BANGOR DAILY WHIG AND COURIER.

BY WHEELER & LYNDE. FRIDAY MORNING, SEPTEMBER 23, 1859. VOLUME XXVI.....NUMBER 70.

THE BANGOR DAILY WHIG & COURIER IS PUBLISHED MORNINGS, IN BOWMAN'S BLOCK, East End of Kenduskeag Bridge, ON THE LOWER FLOOR. AT FIVE DOLLARS A YEAR.

THE BANGOR WEEKLY COURIER IS PUBLISHED EVERY TUESDAY In the Office of the Daily Whig and Courier, at One Dollar and Fifty Cents a year in advance, or Two Dollars a year if not paid in advance.

WHEELER & LYNDE, - - - - Proprietors.
SM. H. WHEELER. JOHN H. LYNDE.

AGENCIES:

S. M. PETTENGILL & CO., 10 State-st., Boston, and 119 Nassau-st., New York, are authorized Agents for receiving Advertisements and Subscriptions for this paper.

S. N. NILES, Agent, Scollay's Building, Court street, Boston.

JOY, COE & CO., Agents, Tribune Buildings, New York.

JOHN BURRILL, Agent, 36 Kilby street, Boston.

The Law Regulating Newspapers and Periodicals.

1. Subscribers who do not give express notice to the contrary are considered as wishing to continue their subscriptions.

2. If subscribers order the discontinuance of their papers, the publisher may continue to send them until all arrearages are paid, the subscribers are responsible for all the numbers sent.

3. If subscribers neglect or refuse to take their papers from the office to which they are directed, they are held responsible till they have settled their bills, and ordered their papers discontinued.

4. The Courts have decided that a refusal to take a newspaper or periodical from the Post Office is prima facie evidence of fraud.

5. Subscribers to newspapers or periodicals removing are liable to pay so long as the paper or periodical may be sent to the residence of the party at the time of subscription, unless notice is sent of such removal to the publication office.

Sailing Days of Steamships.

[These marked M. carry the Mail.]

From the United States.			
SHIPS.	PLACES	FOR	DATE.
Europa, M.	Boston	Liverpool	Sept. 21
Ocean Queen, M.	New York	Havre	Sept. 21
Kangaroo,	New York	Liverpool	Sept. 21
Persia, M.	New York	Liverpool	Sept. 28
New York, M.	New York	Bremen	Oct. 1
Bernadin, Ham. M.	New York	Hamburg	Oct. 1
From Europe.			
New York, M.	Southampton	New York	Sept. 6
Nova Scotian,	Liverpool	Quebec	Sept. 7
Arabia, M.	Liverpool	Boston	Sept. 10
North American	Liverpool	Quebec	Sept. 14
Vanderbilt, M.	Southampton	New York	Sept. 14
City of Baltimore,	Liverpool &c	New York	Sept. 14
Glasgow,	Glasgow	New York	Sept. 14
Great Eastern,	London	Portland	Sept. 16
Asia, M.	Liverpool	New York	Sept. 17
Hammonia, Ham M	Southampton	New York	Sept. 19
Felton, M	Southampton	New York	Sept. 21
Hungarian,	Liverpool	Quebec	Sept. 21
Canada, M.	Liverpool	Boston	Sept. 21

The Mails for California close at the Boston Post Office at 2 P. M., on the 4th and 19th of every month, to go forward by the Steamers leaving New York on the 5th and 20th.

For India, &c. Overland Mails made up in London and despatched, as follows:

For Bombay—3d and 18th of each month, via Marseilles; 4th and 27th of each month, via Southampton.

For Calcutta—3d, 10th, 18th and 26th, via Marseilles; 4th, 12th, 20th, 27th, via Southampton.

For Penang, Singapore and China—10th and 26th via Marseilles; also, 4th and 30th via Southampton.

For Australia—12th via Southampton; 18th, via Marseilles.

JOEL KNIGHT & CO., Commission Merchants,

FOR the purchase and sale of Vessels, Ship Stock, Lumber, (including Dimension Schedules, out to order,) Lime, Plaster, Hay and Potatoes.

Insurance and Shipping Agents, No. 5 Long Wharf, (up stairs,) and 135 State street, BOSTON.

JOEL KNIGHT, W. A. KNIGHT. april 8 tf

TWELLS & CO., Shipping and Commission Merchants, PHILADELPHIA.

☞ Especial attention paid to the purchasing Breadstuffs, and sales of Lumber, &c.

Refer to Philadelphia Bank, Philadelphia. ang27, 1859

GASKILL & GALVIN, LUMBER AND GRAIN, Commission Merchants, PHILADELPHIA.

HAVING wharf facilities in a central part of our city, which is indispensable for the protection of shippers in the Lumber business, besides many years practical knowledge of both that and the Grain business, we respectfully solicit from the Lumber and Grain Merchants of Bangor, such portions of their business as it may be for their interest to entrust with us. Having been kindly permitted, we refer to the following gentlemen, who will give you any information required:—Rufus Dyinell Esq., Messrs. D. R. Stockwell & Co., Eddy, Murphy & Co. Dec. 15, 1858. dly

JOHN M. FISKE, Counsellor and Attorney at Law, AND COMMISSIONER FOR MAINE, No. 16 Court Street, Boston, Mass. jal1 3m

ALL KINDS of Ship and Machinery Castings made to order. Composition, Spikes, Bolts, Hinges, and Ship Bolts, constantly on hand. Mill owners and Ship Builders will do well to call on BURBANK & ALLAMBY'S, No. 15 Central Street. BABBITT METAL of the best quality. may21 tf

Muscovado Sugar. 10 HHDS. Very Choice article Muscovado Sugar for sale low by GEO. W. LADD & CO., 3 Peirce's Block, Exchange street. aug1

ROOM PAPERS AND BORDERS. A large and splendid stock for sale low, also, Curtain Papers, &c., by D. BUGBEE & CO.

Agents Wanted. Apply to R. E. WHITMAN, Agent for Maine, for D. Appleton & Co's Publications, OFFICE—No. 67 Exchange Street, Portland, Me. ☞ Agents wanted for every Town in the State, to canvass for valuable Books. ☞ Liberal terms given to good men. ☞ Those wanting good localities will please apply immediately. march7 tf

EXTRA GOLDEN SYRUP, at jan1 W. S. HELLIER & CO'

Cheap Enough! FOR A SHORT TIME we will sell a good article of Kid Lace Boots for $1,00 do Congress, (custom) 1,25 do Clothing Lace Boots, 67 do Pr Serge Congress, (custom,) 1,25 Men's and Grain Boots, 1,25 Hats, Caps, &c., equally low. Call and see, the old stand of Crowell, Hutchins & Co., No. 32 Main Street, opposite the Bank House. LEIGHTON & CO.

MEDICINE CHESTS, for Vessels, carefully put up by N. S. HARLOW, 4 Bulfinch Street.

Steam Domesticated! HOUSES, CHURCHES, FACTORIES, STORES, and all other Buildings, Warmed in the most satisfactory manner, by "Gold's Patent Low Pressure Steam Heating Apparatus." For estimates and particulars apply to DANIEL WINSLOW, No. 4 Union-st., Portland, or Messrs. A. LEIGHTON & CO., Bangor. I am permitted to refer to Wm. A. Blake, Esq., Mr. Isaac Dennison, and Mr. A. Woodard, proprietor of the Penobscot Exchange—all of whom have the apparatus in their houses. Messrs. Leighton & Co. will be furnished with the names of some fifty or more who have used the apparatus from one to four years, in this state—any one, or all of whom may be applied to for information. DANIEL WINSLOW, Agent for Maine. Bangor, August 6, 1859 3aug6w

Ayer's Sarsaparilla.

MADAME L. ZIMMERMANN PIANO TEACHER. MUSIC ROOMS, - - - No. 90 Main Street, WASHINGTON BUILDING. feb14 dtf

JULY.—Ladye's Book, Peterson's Monthly, Leslie's Fashion Book, and the Great Republic, rec'd by O. B. PATCH. jn23

H. C. HENRIES & CO. NO 2, UNDER HATCH HOUSE, For Thirty Days, Offer their STOCK OF MILLINERY At Reduced Prices, ALSO STOCK OF FURNITURE. CALL AND SEE Millinery work done to order. MUSICAL NOTICE.

The undersigned, Leader of the Bangor Cornet Band, having had eighteen years' experience as a musician and teacher of music, will attend to the instruction of pupils upon Brass and Stringed instruments. Music furnished for Brass Bands, arranged by the best composers, of which he has a large and choice selection, as well as a fine collection of DANCE MUSIC, to which he is receiving constant additions. Instruction given to Country Brass Bands. ☞ Apply at No. 10 Main Street. W. T. STANDISH. BANGOR, May 25, 1859.

Gas Piping and Bell Hanging, DONE at short notice. A full assortment of Steam Valves, Flanches, Tees, &c. may24 BURBANK & ALLAMBY.

CARRIAGES! CARRIAGES! CARRIAGES!!

THE SUBSCRIBER hereby gives notice that he has been appointed agent for the sale of Sargent, Harlow & Co's Top Carriages of all descriptions, which he is prepared to deliver at his Carriage Shop on Franklin Street. Thereby affording to citizens of Bangor and vicinity, in want of such Carriages, an opportunity to purchase direct from the best manufactories in New England, at the manufacturer's prices. Also, that he still continues the CARRIAGE MAKING BUSINESS, in its various branches, including Repairing, Painting and Trimming, In the best manner, and at the very lowest prices. From his experience, his facilities for doing business, and the character of his workmen, he flatters himself that in the production of durable and substantial Carriages, his establishment will be second to none in the State. MR. GEO. S. WALKER Well known to be one of the best Carriage Painters in New England, still has the charge of his painting department; offering a very rare inducement to those who would have their work done in an elegant and durable manner, to leave their work at this establishment. All work warranted to give entire satisfaction, and all bills for work payable when the work is done. B. N. THOMS. Bangor, March 26th, 1859.

A New Scale GROCER'S DOUBLE BEAM SCALES for giving the true and net weight, at the same time. The most convenient Scale for Grocer's in the world. MORRISON & BOARDMAN. June9 No. 19 Broad Street.

FAIRBANKS' CELEBRATED Railroad, Hay, Coal AND STORE SCALES, OF EVERY VARIETY, FAIRBANKS & BROWN, 34 Kilby St. corner, Boston. For sale in Bangor by R. S. MORISON & CO. may1 2m eodly

Iron Pipe, FOR STEAM, Gas and Water, at reduced prices. Also, Galvanized Pipe furnished to order at the shortest notice. Hydraulic Ram set up in the best manner, and warranted. BURBANK & ALLAMBY, apl24 No. 19 Central Street.

$100 Reward. A REWARD of One Hundred Dollars is hereby offered for the arrest and final conviction of the person or persons who set fire to the stable on Harlow Street on the night of the 27th inst. A like reward will be paid for the arrest and conviction of any person or persons who may fire any building in this city the present municipal year. ISAIAH STETSON, April 29, 1859. tf Mayor of Bangor.

Dissolution of Copartnership. THE Copartnership heretofore existing between the subscribers, under the name of E. A. UPTON & CO., is this day dissolved by mutual consent. E. A. UPTON, O. H. INGALLS. Bangor, June 15, 1859.

NOTICE. Fresh TEAS and pure COFFEE, at low prices, at the China Tea Store, No. 2, Exchange St.

Ayer's Cherry Pectoral.

OATS! 300 BUSHELS Good Kennebec OATS, for sale at No. 19 Broad Street. MORISON & BOARDMAN. aug6

VULCANIZED RUBBER Elastic Fabrics. THE undersigned has now in store at Wholesale only, and is daily receiving from his Factories in the U. S. and from the best manufactories abroad, large quantities of Webs, Suspenders, Gaiters, Tapes, &c., and will grant License Stamps with authority to others to import and sell the Vulcanized Rubber Elastic Fabrics. All such stamps have a fac simile of my name—without which no goods of this description can be legally vended in the United States during the life time of Goodyear's Patent. EVERARD H. DAY, Principal Warehouse, 29 Cortlandt St., New York.

P. T. (From the Providence Advertiser.) THE foreign and domestic demand for Perry Davis's great medicine—the Pain Killer—was never before so large as it has been of late, and we think the time has arrived when the declaration may be made, without the possibility of refutation, that the City of Providence, in the State of Rhode Island, of the United States of America, has furnished the entire habitual globe with a medicine, which, in point of universality of demand, extent of usefulness, complete efficiency for all the purposes for which it is designed, and widespread, enduring popularity, has never been equalled by any general patented medicine invented and issued either in Europe or America. The universality of the demand for the Pain Killer is a novel, interesting, and surprising feature in the history of this medicine. It is now regularly packed, sent and sold, in large and steadily increasing quantities, not only to every State and Territory of the Union, and every Province of British America, but to Buenos Ayres, Brazil, Uruguay, Peru, Chili and other South American States; to the Sandwich Islands; to Cuba and other West India Islands; to England and Continental Europe; to Mozambique, Madagascar, Zanzibar and other African lands; to Australia, Singapore, Mauritius, and to Calcutta, Rangoon and other places in India; it has also been sent to China, and we doubt if there is any foreign port that is frequented by American missionaries, travelers or traders, into which the Pain Killer has not been introduced and been sought after by the people. Very few people have any idea of the vast amount of business done by the proprietors of the Pain Killer. The extent of its usefulness is another great feature of this remarkable medicine. It is not only the best ever known for bruises, cuts, burns, &c., but for dysentery or cholera, for any sort of bowel complaint, it is a remedy unsurpassed for efficacy and rapidity of action. In the several great sides of British India, and in the West India Islands, and other hot climates, it has become the standard medicine for all such complaints, as well as for dyspepsia, liver complaints, and other kindred disorders. For coughs and colds, canker, asthma, and rheumatic difficulties, it has been proved by the most abundant and convincing trials, and testimony, to be an invaluable medicine. The proprietors are in possession of letters from persons of the highest character and responsibility, testifying, in unequivocal terms, to the cures effected, and the satisfactory results produced, in an almost endless variety of cases, by the use of this great medicine. We are fully justified in saying that no medicine has ever gained a popularity so strong, so extensive and so enduring. Other preparations, in imitation of it, and containing some of the ingredients composing it, have, by means of extravagant advertising and deceitful statements, gained a short lived patronage; but their inefficacy and worthlessness have soon become apparent, and they have proved disastrous speculations to their originators and proprietors. The Pain Killer alone has been found the reliable and successful remedy for the complaints and casualties for which it is designed. Its reputation is enduring, and a fortune is its worthy proprietors; and we may add that they are, in every sense of the word, worthy men and citizens. No men make a better use of their large means, and none are more truly generous and benevolent. No one, that was aware of, envies them their good fortune, for it is believed that they have well deserved it. Sold, wholesale and retail, by W. L. Alden & Co., Union Block; and N. S. Harlow, No. 4 Smith's Block, Bangor. feb16 59 d&wlyos

Removal. THE SUBSCRIBER would inform the citizens of Bangor and vicinity, that he has removed to the Spectacle Manufactory of Mr. Charles Sweet, on Hammond Street, opposite the Court House, where he will attend to the Manufacture and Repairing of ☞ CANES, WHIPS, MUSICAL INSTRUMENTS, Umbrellas, Parasols, Fishing Tackle, &c. Hair Jewelry, of the most fashionable styles, made to order, by Mr. Sweet. Gold, Silver, and Ivory Mounted Canes, made to order. Also, Bird Cages, of all kinds. ☞ Particular attention paid to repairing fine Gold Chains, and other Jewelry. CHARLES H. DOE. aug10

Resumed. Oysters, Ice Creams, &c. J. A. WALLIS Takes pleasure in informing his friends and former patrons that he has resumed his former business, and has this day opened, at the Old Stand, No. 5 Harlow Block, East Market Square, a RESTAURANT, handsomely fitted up, connected with which is a Saloon expressly for the Ladies. OYSTERS prepared in every shape. ICE CREAM, variously flavored, with the varieties of CAKES and PIES. LUNCHES at all hours, including the varieties of the season, as specified in the bill of fare. PARTIES furnished with Oysters, Creams and Cake of all kinds, at short notice. June 2. J. A. WALLIS.

Timber Lands for sale. ABOUT FOUR THOUSAND ACRES OF LAND in Township No. 6, Range 5, and about TWO THOUSAND ACRES in Township No. 6, Range 6. The Aroostook Road, from Molunkus to Masardis, runs across both Townships, and they are watered by the branches of the Mattawamkeag. They are valuable for spruce timber, and a portion of the same are first rate for settlement upon, and near said roads. ☞ For further particulars apply to SIDNEY B. MOUSE, No. 9 Phœnix Building, Boston, or to E. L. HAMLIN, in Bangor. Aug. 18, 1859 2m

100 HHDS. Clayed Cuba MOLASSES; 25 hhds. Porto Rico do; 25 hhds. N. Orleans do—for sale low by GEO. W. LADD & CO., aug1 3 Peirce's Block, Exchange street.

25 BBLS. Extra Clear Pork; 20 Bbls. Mess do; 10 bbls. Leaf Lard—for sale low by GEO. W. LADD & CO., aug1 3 Peirce's Block, Exchange street.

Burning Fluid! 10 BBLS. Burning Fluid, just received and for sale low by GEO. W. LADD & CO., aug26 No. 3 Peirce's Block, Exchange-st.

J. W. COVEL, Custom House Avenue, next to Post Office, Bangor, Maine. DOOR PLATES. For a nice Silver Door Plate call on the manufacturer, as above. N. B.—Old Glass Door Plates lettered to look as well as new. ocl3

Southern Hard Pine, JUST RECEIVED, and now landing from Sch. Elvira, a cargo of Southern Hard Pine, consisting of 2 inch, 1½ inch, and 1 inch FLOOR BOARDS, from 5 to 16 inches wide. For sale cheap. jy2 JESSE NORCROSS, Agent.

LUBIN'S EXTRACTS AND other choice Perfumes for the Handkerchief for sale by BRADBURY. jy25

Room Papers. ANOTHER LOT, new, low priced patterns, rec'd by O. B. PATCH. aug29

1859. Acts & Resolves OF THE State of Maine, For sale by D. BUGBEE & CO. aug26

A NEW PEN—300, D, and a very desirable pattern—imported to order, and for sale by aug19 E. F. DUREN

ATLANTIC MONTHLY, for September, rec'd by aug23 CHA'S RIGHT.

Porto Rico Molasses. 50 CASKS, a superior article, Porto Rico Molasses, just received and for sale by FISK & HALE. June 17

FIRST QUALITY POTASH always on hand and for sale by A. P. BULLEN, aug26 121 Exchange-st.

HARPER'S MAGAZINE, for September, rec'd by aug27 E. F. DUREN.

SLATE! THE Bangor and Piscataquis Slate Company having completed their arrangements for the manufacture of SLAB SLATE, are prepared to receive orders for any dimension which may be required, from a paper weight to a Billiard Table. The uses to which this article may be applied, will readily occur to the artist; and indeed to every observer of the progress of modern improvement in the arts of life. Counters for Stores, Shelves, Hearths, Tables for Printers, Black Boards for Schools, are among the many purposes for which this article will be in demand. The peculiar texture of grain of the stone from these quarries, being entirely free from those grains, or cross grains, which are apt to disfigure almost all other slates, renders the surface of the manufactured article smooth and true; and it is established, and probably will not be denied, that it is the best Slate in the Atlantic world. Having recently filled an order for Messrs. Wheeler & Lynde, of the Whig and Courier, they have kindly permitted their Tables to be examined at their office. The Company can also supply almost any quantity and size of Roofing Slate, and solicit orders in any of the branches of their business. Specimens at their office. Apply to C. B. ABBOT, Lower Steamboat (Coe's) Wharf, jy14 Bangor, Maine.

SHAW & MERRILL, Nos. 64 & 66 Main-St., Bangor, Manufacturers and Dealers in

Furniture. Among which may be found RICH PARLOR SETS, In Plush, Damask and Hair Cloth. Marble Top Mahogany and Black Walnut, and Ornamental CHAMBER SETS, Every variety, style and price, Mahogany, Black Walnut and Common; BEDSTEADS, BUREAUS & SINKS, Extension, Dining and Common TABLES. Every style of Stuffed, Cane and Wood Seat Chairs, Gilt, Mahogany and Black Walnut Frame LOOKING GLASSES, Mattrasses and Feather Beds, Constantly on hand and made to order. Spring Beds, Window Shades, Fixtures, Tassels and Cord.

House and Office Furniture Of every description manufactured to order. All our furniture is custom-made, and will be sold at prices that cannot fail to suit the purchaser. Bangor, March 10, 1859. d&w6m

THE GREAT BENEFACTOR OF The Household! STEWART'S Fuel Saving and Comfort Producing COOKING STOVE! For Wood, and Anthracite or Bituminous Coal. With or without Hot Water Reservoir and Warming Closet!

Improved 1859, with new and extra large Flues! THE STEWART STOVE. Is the only true Economist among Cooking Stoves. THE STEWART STOVE Operates to perfection with Bituminous Coal. THE STEWART STOVE Will pay for itself in saving of fuel every 3 years. THE STEWART STOVE Does all sorts of Cooking at the same time, and also gives a plenty of hot water, and a warming closet, without cost. THE STEWART STOVE Combines the entire knowledge of a veteran inventor of 25 years experience. THE STEWART STOVE Bakes perfectly on top and in oven, and roasts in front, all at the same time. THE STEWART STOVE Will do twice the work of any other Stove, with the same sized oven. THE STEWART STOVE Cooks meat and pastry together without imparting the flavor of one to the other. THE STEWART STOVE Will last twenty years. Many are now in use that were purchased fifteen and twenty years ago. Although costing more at first, it is in the end cheaper than any common Stove. THE STEWART STOVE Is the article suited to every family—it will aid in promoting luxury with economy. While it will be found an invaluable servant in the houses of the wealthy, it will also prove a Good Samaritan in securing comfort and happiness to the families of the poor. To those in moderate circumstances it makes itself indispensable by its labor saving and economical qualities. THE STEWART STOVE Is warranted for three months, and may then be returned, at my expense—so you run no kind of risk in trying it. I annex a few names, out of the many to whom I have sold the STEWART STOVE.

Bangor.	Amos Thompson, Esq.
Michael Schwartz, Esq.	Wm. H. Wheeler, Esq.
Henry A. Butler, Esq.	John H. Lynde, Esq.
J. C. Mitchell, Esq.	Wiggins Hill, Esq.
John L. Crosby, Esq.	S. F. Strickland, Esq.
I. S. Johnson, Esq.	Hon. Alpheus Lyon.
Calvin Dwinel, Esq.	Hon. Charles Stetson.
E. A. Upton, Esq.	Hon. I. Washburn, Jr.
Leonard Jones, Esq.	Orono.
Jesse Norcross, Esq.	Rev. A. C. Adams,
Chandler Cobb, Esq.	Auburn.
W. H. Foster, Esq.	Dr. J. Benson, Newport.
W. H. Mills, Esq.	Benj. Shaw, Esq.
D. F. Leavitt, Esq.	Newport.
Rev. A. Battles.	C. B. Abbot, Esq.
J. P. Rawson, Esq.	Glenburn.
Stephen Ferry, Esq.	Capt. Peter Hinckley.
Moses L. Appleton, Esq.	Bucksp.

ALBERT NOYES, Sole agent for the Stewart Stove, Bangor. aug29

HARD TIMES NO MORE! ANY Lady or Gentleman in the United States, possessing from $3 to $7, can enter into a easy and respectable business, by which from $2 to $10 per day can be realized. For particulars, address, (with stamp,) W. A. ADAMS, P. O. Box 4, No. 44 Sixth Street, Philadelphia. aug13 w6w

Androscoggin & Kennebec and Penobscot & Kennebec Railroads.

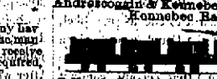

ON and after MONDAY next, Sept. 12th, the afternoon train from Bangor will leave at 2 P. M. EDWIN NOYES, Sup't. Sept. 9, 1859

Bangor & Mattawamkeag EXPRESS!

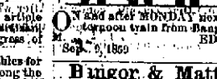

The Eastern Express Company HAVING completed their arrangements are now running a PRICE-WEEKLY EXPRESS between the City and Mattawamkeag Point. LEAVING BANGOR Every MONDAY, WEDNESDAY and FRIDAY Morning, at 6 o'clock, arriving at Mattawamkeag same evenings. LEAVING MATTAWAMKEAG Every TUESDAY, THURSDAY and SATURDAY Morning, arriving at Bangor same evenings, connecting with their Express, by Rail Road, to Portland and Boston. AGENTS: J. A. PURINTON & CO., Oldtown. T. A. HODGKINS, Passadumkeag. J. F. NUTE & CO., Lincoln. G. W. SMITH, Mattawamkeag. Bangor, Sept. 1, 1859.

MARSTON'S PICTURE GALLERY. I HAVE just returned from Boston and New York with a Large Stock of Daguerreotypes, Ambrotypes, and Photograph Goods. Also, some new and beautiful Instruments—am now prepared to make all kinds of Pictures, and at them up in good style. I have the largest variety of CASES AND FRAMES, both common and fancy, for my customers to make a selection from, ever offered East of Boston, and if I cannot suit you with a Picture I will not ask you to pay for it. Old Daguerreotypes copied and enlarged to any size required, at reasonable prices. ☞ Photographs colored in Water or Oil, or worked in India Ink. I have also a beautiful assortment of Oval Gilt Frames, of all sizes, suitable for Photographs, which I will sell very low. Daguerreotypes sent from the country, by mail or otherwise, promptly copied and returned free of postage. Please call and examine specimens at No. 3 Bowman's Block, East End Kenduskeag Bridge, two doors East of the Daily Whig and Courier Office. C. MARSTON. june28, 1859

Greenwood Seminary, SOUTH READING, MASS., 8 miles from Boston, on the Boston and Maine R.R. Terms, of 14 weeks each, commence first Tuesday of January and May, and second Tuesday of September. Circulars at the book-store of O. B. Patch, Bangor. ☞ Young ladies who fit for Teachers will be furnished with a situation. Refer to Tompkins & Morris, 23 Main-st Bangor. W. B. WAIT, Principal. aug25 1yw 4im D&Apr

Plumbing. THE Subscribers have secured the services of a skillful Plumber, and are now prepared to execute House and Ship Plumbing IN THE BEST MANNER. ☞ Orders solicited, and all work faithfully executed. A. Leighton & Co. July 27, 1859

Hardware, Window Glass, Paints & Oils, Brushes of all kinds, For sale low by M. SCHWARTZ, Exchange St. July 29, 1859

PATENT SOLID COTTON BELTING! HAVING received the Agency for the sale of this Belting, the subscriber would call the attention of Mill Owners, Machinists, and others interested in the use of an efficient and cheap Belt to samples which may be seen at his counting-room, Lower Steamboat (Coe's) Wharf. This Belting is formed by securing several layers of Duck solid in one body, and like leather it partakes of the strain in all its parts, and gives a gain of power over every other kind in passing the pulley. It is specially adapted for open Belts, and for heavy and main Belts, while its elasticity allows it to be used on very small pulleys, and where quick speed is required. It can be made of any desired length without joint or joint. The cost of this Belting being about one half that of leather, will recommend it to the attention of every business Any width, from 1 to 23 inches furnished, and extra width and thickness made to order. O. B. ABBOT. June23 tf

JOHN D. HUNT, Watchmaker, (Recently of the firm of Osborne & Hunt) Would inform the public that he is located at the well known establishment of DANIEL WHITE, No. 2, Bowman's Block, East End Kenduskeag Bridge, where he will attend exclusively to the Repairing and Cleaning of Watches of every description. All work entrusted to his care will be promptly attended to, and in the most reasonable prices, and warranted. The undersigned has been bred to his business, having been apprenticed with it in the establishment of his father, and also pursued the trade with the best foreign and American workmen, for six years, in New York City. A fair share of the public patronage is solicited. A liberal discount to the trade. ☞ Orders by mail attended to with dispatch. JOHN D. HUNT. Bangor, June 4, 1859.

Notice of Copartnership. A. A. WING having purchased Mr. Upton's interest in the stock and trade, of Messrs. E. A. Upton & Co., has this day formed a connexion with the junior member of said firm, under the name of WING & INGALLS, and will continue the Corn, Flour, and General Grocery business, at the Old Stand, No. 68 West Market Square, where they will be happy to wait on their former friends and customers, and all those who may favor them with a call. A. A. WING, O. H. INGALLS. Bangor, June 14, 1859.

Spring & Summer Fashions. JOSEPH P. JACKSON, Merchant Tailor, (Chambers opposite the Hatch House,) NO. 44, MAIN STREET, RESPECTFULLY invites the attention of his friends, customers, and the public, generally, to his assortment of Fashionable Cloths, Cassimeres, Doeskins, Vestings and Trimmings, Which he will be happy to make up to order, and warrant to give entire satisfaction. Mr. Jackson will answer all calls for Cutting or making garments for those who furnish their own cloth, and will do so with promptness, thoroughness and good taste. apr19 3aw4w

RUBBER BELTING, STEAM AND PISTON RUBBER PACKING, GASKETS AND PACKING RINGS, For sale by Hinckley & Egery, EXCHANGE-ST. July 16 1m

A LARGE LOT of very nice Tamarinds, in 60 lb. kegs, for sale very low. E. F. BRADBURY. sept13

PLAIN AND FANCY JOB PRINTING, AT THE Daily Whig and Courier Office, HAS BEEN REMOVED TO No. 1 Bowman's Block, East End Kenduskeag Bridge, ON THE LOWER FLOOR, Where we have taken more commodious and convenient Rooms, and are prepared to do all kinds of PLAIN AND FANCY JOB PRINTING, With Neatness and Dispatch.

We have all the facilities for doing Job Work which are to be found this side of Boston, and we shall endeavor at all times, to so that the work is promptly and faithfully done, and hope to receive sufficient additional patronage to remunerate us for the large outlay in moving and greatly increased rent—expenses incurred to promote the Comfort of our Customers, and save them the trouble of climbing two or three long flights of stairs, to procure a Job of Printing.

We have lately added to our Office nearly One Thousand Dollars Worth —OF— NEW MATERIAL, Which, with the additions previously made, give us decidedly the newest and most extensive assortment of Job Type in the State of Maine, and we intend at all times to keep up with the new improvements and New Type, and give our customers as good work as can be secured.

We have now in our Office, among other Material, A Guernsey Steam Power Press, Adams Steam Propellor Job Press, Buggies Rotary Card Press, Large and Small Hand Presses, Buggies Paper Cutter, Patent Card Cutter, &c., &c., And are constantly receiving additions of Type from Philadelphia, New York, and Boston Foundries.

We are prepared to execute, in the Best Style, MAMMOTH POSTERS, HAND BILLS, SHOP BILLS, PROGRAMMES, CIRCULARS, WAY BILLS, BILLS OF FARE, BILL HEADS, LABELS OF ALL KINDS, CATALOGUES, TOWN REPORTS, PAMPHLETS OF ALL KINDS, BANK CHECKS, BANK BOOKS, BLANK NOTES, BILLS OF LADING, INSURANCE BLANKS, TOWN BLANKS, WOOD BILLS, MILK BILLS, HAY BILLS, SURVEYOR'S BILLS, INVOICES, Wedding, Visiting & Business Cards Of all Sizes and Qualities, &c., As cheap as any other establishment in this vicinity. Persons wishing for work in our line are invited to call, as we can suit them, both as to style and price. PRINTING DONE WITH Black, Blue, or Red Ink, OR WITH TWO OR MORE COLORS, And Particular Attention paid to Bronze Work. REMEMBER THE PLACE! No. 1 BOWMAN'S BLOCK, East End Kenduskeag Bridge, ON THE LOWER FLOOR. Wheeler & Lynde.

FIRE! FIRE!! BANGOR Mutual Fire Insurance Co. OFFICE—No. 2 Granite Block. DIRECTORS FRANKLIN MUZZY, President. WM. O. CROSBY, GEORGE STETSON, F. M. SAWYER, CHARLES HAYWARD, AMOS THOMPSON, R. S. THACCOTT, G. K. JEWETT, T. J. STEWART. Insures Buildings, Merchandise, Household Furniture, Hay, Grain, Live Stock, Vessels in port and their cargoes, &c., against loss or damage by Fire. J. S. CHADWICK, Sec'y and Treas. CHARTER OAK INSURANCE COMPANY, Of Hartford, Conn. CAPITAL, $341,000. MERCHANT'S INSURANCE COMPANY, Of Hartford, Conn. CAPITAL, $227,000. STATE INSURANCE COMPANY, Of New Haven, Conn. CAPITAL, $222,000. CONWAY INSURANCE COMPANY, Of Conway, Mass. CAPITAL, 202,000. Insures Real and Personal Property, generally, on favorable terms to other reliable Companies. Losses honorably adjusted and promptly paid. J. S. CHADWICK, Agent, Office—No. 2 Granite Block, Bangor, Maine. Apr 4 1m eodw cmow 1m OW

OHIO AND ST. LOUIS DOUBLE EXTRA FLOUR 200 BBLS. Double Extra Flour, for sale low by GEO. W. LADD & CO., aug26 No. 3 Peirce's Block, Exchange-st.

Bangor and Courier.

DOUGLASISM IN MAINE. Those Democrats who have cherished such confidence in the "Patent Rig" *Popular Sovereignty*, manufactured to order by Senator Douglas, will probably have their faith somewhat ruffled, shaken by the incidents and the result of our Maine election.—Last year we triumphed over the Democracy by a majority of nearly eight thousand, after an exciting contest, in which our supremacy in several counties was most seriously menaced. The Smarts, Sewalls, Hallowells, *et hoc omne genus*, who feel hostile to Buchanan simply because he turned them out of office, immediately raised the cry for Douglas and declared that in the next election, with the "Popular Sovereignty" flag hoisted, and the "blood" of the Administration thrown off, "Black Republicanism" would be exterminated in Maine, and the State placed in line to give her electoral vote to the "Little Giant," as the admirers of the Illinois trickster are fond of styling him. And to work these men went, most perseveringly and industriously! With Smart in the Legislature to lead and control the Democratic element of that body, with nearly all the Democratic papers suddenly and wonderfully converted to the political Gospel of Douglas, it was not at all astonishing that the State Convention which assembled at Bangor in June, contained a large majority of Douglas men. A platform of unalloyed Douglasism, (containing in its principal resolve the very words of Douglas's letter to Dorr) was ostentatiously circulated in print the day before the Convention assembled—was arrogantly proclaimed as the ultimatum of those who offered it, and in the Convention was adopted by an overwhelming majority, amid cheers of triumph over the defeated adherents of the Administration.

To make the canvass as it were a test of Douglas's personal *prestige* in Maine, the Democratic State Committee, appointed by the Convention which adopted these resolves, and acting under its instructions, extended a very cordial and urgent invitation to their chosen leader to visit Maine during the campaign, and address the people. To that invitation it was understood that Senator Douglas gave a qualified acceptance, which he was subsequently compelled to withdraw on account of the ill health of his family. His published letter, of July 18th, expressing his great regret at being unable to come to Maine, closed with a declaration of his approval of the Bangor platform, and his confidence of the great gains to be achieved by the marvellous efforts which that platform would inspire.

Thus inaugurated in Maine, and acting under a commission from the "Great Captain" himself, *Douglasism* went forth, proud in its strength, "conquering and to conquer!" And what is the result? Where are the Democratic gains, and where the Republican losses? Buchananism in 1858 was leveled by a majority of eight thousand votes, and Douglasism, in 1859, has buried under a majority of *twelve thousand!* Weak as Buchanan is in Maine, the cause of Douglas is at least *fifty per cent.* weaker, as is shown by the figures.—*Port. Adv.*

Volcanic Phenomena of the Sandwich Islands—Lecture of Henry T. Cheever. The first Lecture before the Jewett City Lyceum was delivered last evening by Rev. Henry T. Cheever. His subject was the "Volcanic Phenomena of the Sandwich Islands."

After a simple yet beautiful introduction, he proposed to the audience to accompany him on a tour of exploration, whose ultimate design should be to look in upon that prince of volcanoes, Kilauea. Imagining themselves in a light canoe, propelled by the sturdy paddles of some half dozen natives, we skirted the southwestern side of the island, gazing over and upon upon the side of vast lava-precipice perhaps a thousand feet high, and then into some unexplored cave, where the waves beat against the rocks far in beyond the reach of sight, with a strange unearthly sound, till at length we made a landing; and then over miles of the rock of every conceivable form, opening here and there in vast fissures, and cave-like hollows, till after hours of travel, and fear, and excitement, we stood in sight of the vast crater, whose lurid light and thunder voice awakened an emotion, startling and indescribable.

Shortly we descended in almost perpendicular sides, suffocated almost now and then by a cloud of steam and sulphur-smoke that shot up through some opening at our feet, till we stood upon the very verge of the vast abyss, miles in circumference, and then lying down we crawled on our hands and knees, with natives holding at our feet; side looked over the edge into the fiery caldron, where a hundred feet below the gulf of lava surged, and dashed, and waved, and thundered, in sublime and inconceivable confusion and grandeur.—*Norwich Courier.*

LIQUOR AMONG THE RUSSIANS. The Russians, as a people, are fond of liquor. Once each year, on Easter Sunday, everybody gets drunk. On Sundays and church holidays, of which

road, a farmer attempted to cross the track ahead of it, with a wagon loaded with lumber, and, not having made the right calculation, the blind end of the wagon was struck by the locomotive, and the load, wagon and driver, were scattered about promiscuously. The train was stopped as soon as possible, and backed up to the spot, the witnesses expecting to find the driver's corpse; but, instead of that, they found him sitting on the fence, wiping the perspiration from his face, and all right, except being terribly frightened. On seeing the conductor and engineer approaching him, he exclaimed: "Boys, I guess I drove a leetle too nigh!"—*New York Journal of Commerce.*

Whig and Courier.

WHEELER & LYNDE, PROPRIETORS.

Wm. H. Wheeler, - - - Editor.

FRIDAY, SEPT. 23, 1859.

THE CIRCULATION OF THE WHIG AND COURIER IS NEARLY DOUBLE That of any other Daily Paper in Maine, East of Portland.

Daily Established 1834—Weekly 1815.

TERMS OF ADVERTISING:

For one square, (amount of 18 lines of this type) 3 times daily, inside	$1,25
For each week's continuance,	,50
For half square 3 times,	,75
For each week's continuance,	,25
For one square in weekly 3 times,	1,25
For each weeks continuance,	,25

SPECIAL NOTICES:—

50 per square for first week—$1 00 per square for continuance.

The Northwestern Boundary Dispute.

The New York Tribune has a historical article explanatory of the origin of the boundary trouble which has just arisen on the Pacific coast, between this country and Great Britain. We extract the following—and call attention to the fact that the trouble is justly chargeable upon the democratic party, and upon President Buchanan himself, in consequence of the yielding up by that party and administration, in President Polk's time, of a large part of Oregon which they had pledged themselves to maintain as American soil.

The Tribune says:

The Webster-Ashburton treaty, which in 1842 had finally settled the question of the northeastern boundary, had failed to settle the northwestern boundary, and left the convention of 1828 still in force. But the emigration to Oregon still continued, the inhabitants of the West began to feel a good share of interest in the American claim, and finally the Democratic party, to reconcile the West to the policy of the annexation of Texas, inserted into the same platform by which the Democracy was committed to that measure an agreement *to insist absolutely and unconditionally upon the boundary of 54 deg. 40 min. for Oregon.*

But after the object of annexing Texas had been carried, some shirking began to appear as to the matter of Oregon. Mr. Polk in his inaugural re-echoed, indeed, the declaration which had been made a part of the Democratic platform, that our title to the whole territory in dispute up to 54 deg. 40 min. was complete, and must be maintained; but finding that the British were not frightened, the President, with Mr. Buchanan, his Secretary of State, soon resolved to break faith with their Western Democratic allies, and to accept the aid of the opposition, if they could get it, in compromising the matter by dividing the territory with Great Britain.—They renewed the negotiation, and Mr. Buchanan agreed to accept the parallel of 49 deg. as the boundary, which, however, the British minister refused. The knowledge of this offer, which in some way leaked out, raised a great storm in the Democratic party. The Western Democrats greatly feared that, if made by the British, the President would accept it; and, headed by Mr. Cass, they raised a most indignant cry over this anticipated breach of faith. The West had been persuaded to go for Texas by the promise of the whole of Oregon, and the fulfillment of that promise was now loudly demanded. Articles, however, in a Democratic platform for the benefit of the North are one thing; articles for the benefit of the South quite another; and having first ascertained that the Opposition Senators would assist him in ratifying it, Mr. Polk, with Mr. Buchanan, proceeded to make the treaty out of which the pending dispute arises. He not fully sacrificed 54.deg. 40 min., but he sacrificed 10 deg. He agreed to take that line as far as "the middle of the channel separating the continent from Vancouver's Island, thence southerly through said channel and the Straits of Fuca to the Pacific Ocean." It is upon the true interpretation of the word "channel" in the above clause that the settlement of the dispute must depend. Should that word as here used be understood as meaning the whole body of water which separates Vancouver's Island from the continent, that interpretation would give the Island lately occupied by Gen. Harney to the British, as it lies nearer the British shore than ours. The contrary representation has, indeed, been made, and the Island claimed for us on that ground. But this, though it be true of some of the islands of the Haro groupe or archipelago, of which San-Juan is one, does not appear to be the case with that particular island. Our claim to it rests on the ground that, in common with the whole group to which it belongs, it lies on the continental side of the *main ship channel*, by which vessels enter the Gulf of Georgia, it being insisted on our side that the word channel in the treaty is to be understood in this restricted sense.

The ownership of these islands has been for some time a matter of dispute, and was one of the subjects submitted to the late Boundary commission, but, as is usual in such cases, the British and American Commissioners came to entirely different conclusions.

[The question is an important one, as upon its decision depends whether the main ship channel through the Straits of Fuca is to be held by the British or to be open to both nations.]

The New York Herald classifies the Charleston delegates from that State as follows: Dickinson, 7; *Douglas*, 21; Seymour, 8; Guthrie, 9; Wise, 4; Hunter, 4; Cobb, 1; Holt, 1; Buchanan, 2; Orr, 1.

A Jew, residing at Lyons, lately lost his purse, containing 1,200f., and advertised the loss in the usual way. The next day he received the letter: "Amiable Israelite—It is I who have found your 1,200f., and you may weep for them for them, for you will never get them back. I am leading the life of a Sardanapalus. Here is an account of what I have this day had for breakfast and for dinner. [A detail of the two meals was here given.] I shall continue to live in this manner, gracious Hebrew, until your 1,200f. are exhausted; and I will finish by drinking a glass of wine to your health."

BARNOW CHURCH. A correspondent informs us that he is about to establish a new religious sect, to be called the "You-and-I tarians," consisting of himself and next friend.—*Saturday Press.*

Twelve Thousand Majority!

By nearly full returns, as we learn from the Augusta papers, the aggregate vote for Governor is as follows:

Morrill, (Rep.)	55,740
Smith, (Dem.)	43,787
Scattering,	34
Total vote,	99,561
Morrill's maj. thus far,	11,919

The towns and plantations yet to come in, (casting about 3,000 votes,) will not materially vary the relative state of the vote as given above.

The following is the recapitulation by counties:

RECAPITULATION.

	1858. M.	1858. D.	1859. M.	1859. D.
Androscoggin,	3245	2359	3090	2261
Aroostook,	1018	1327	883	713
Cumberland,	7605	6784	6758	5761
Franklin,	2393	2199	2226	1744
Hancock,	3686	2670	2937	1969
Kennebec,	5826	3967	6493	3231
Lincoln,	4168	4610	3845	4151
Oxford,	4346	3753	4102	3318
Penobscot,	6631	5290	6000	4351
Piscataquis,	1563	1165	1438	997
Sagadahoc,	1843	1118	1586	999
Somerset,	3663	3231	3902	3020
Waldo,	4703	4196	4428	3443
Washington,	3677	3449	2617	2641
York,	6219	6182	6036	5448
	60,736	52,750	55,740	43,787

DEMOCRATIC MANAGEMENT OF CONVENTIONS.—The New York Daily News, a Democratic organ which favors Mayor Wood's party, charges back upon Rynders & Co. the employment of bullies to break up the Democratic State Convention. The allegations are curious and instructive, as showing the disgraceful methods of political management to which the Democratic party, in all its factions, has become reduced. The News gives an affidavit of Heenan, the famous "Benicia Boy," to the effect that Rynders, and not Wood, induced him to attend the Convention—and it also learns from Heenan that there were some fifty others who went to Syracuse from New York for the purpose of assaulting Mayor Wood's friends, and of breaking up the Convention if they found themselves in the minority.—Among these were persons named Campbell, McCabe, Hotaling, Berrell, and several others holding office in the Street and City Inspector Departments, and who are known to be hostile to Wood. He also says that Rynders had a pistol in each pocket, which he threatened to draw upon one of the Mozart Hall delegates in the Convention; and that this act of ruffianism commenced the row.

Interesting Anniversary at Oldtown.

OLDTOWN, ME., Sept. 22.

Mr. Editor; Dear Sir:—Next Saturday and Sunday will be interesting days for this village—Saturday being the 25th, anniversary of the Congregational Church, the first religious Society in this town.

The Church and Society, including the Sabbath School, are making preparations in good earnest for the occasion, and they enjoy the sympathy and co-operation of the other religious societies of the place,—the Methodists dispensing with their religious services, which otherwise would have occurred in connection with their Quarterly Conference. That is right and Christian, and shows the excellent feeling existing between the different denominations.

A cordial invitation and welcome has been extended by the Congregational Society to all our pastors and people.

The interest of the occasion will be not a little enhanced by the fact that Rev. Josiah Brewer and Rev. Cyndar Field, the first Missionaries to the Oldtown Indians, in 1824 and earlier, will be present; also Rev. Lewis Pennell, the Congregational minister when the church was organized—together with the former pastors, and preachers of more recent date.

Rev. Mark Trafton, (Methodist) is expected to be present. He preached in this town as early as 1833.

Rev. Henry T. Cheever, of Jewett City, Conn., will give his lecture upon the "Volcanic Phenomena of the Sandwich Islands," on Friday evening, September 23d, in the Congregational meeting-house, and preach one of the sermons of the Sabbath.

Yours truly, ZETA.

A SUBTERRANEAN FOUNTAIN OF OIL.—*Titusville*, Penn., Sept. 3.—In 1854 there was organized in the city of New York, a company under the name of the Pennsylvania Rock Oil Company, which passed into the hands of some New Haven capitalists, and was by them removed to New Haven. In 1848, the Directors leased the grounds and springs of Mr. F. L. Drake, well known on the New Haven R.R. He in May last, commenced to bore for salt, or to find the source of the oil which is so common along the banks of Oil Creek. Last week, at the depth of 71 feet, he struck a fissure in the rock through which he was boring, when, to the surprise and joy of every one, he found he had tapped a vein of water and oil, yielding 400 gallons of pure oil to every 24 hours (one day.) The pump now in use throws only five gallons per minute of water and oil into a large vat, when the oil rises to the top and the water runs out from the bottom. In a few days they will have a pump of three times the capacity of the one now in use, and then from ten to twelve hundred gallons of oil will be the daily yield.

Madam Poitevin, the widow of the well-known aeronaut, madam ascension at Rouen, recently, accompanied the car by her assistant, in the costume of Sancho Panza, while below was suspended a donkey, mounted by a new Dulcinea del Toboso, whose white toilet was visible when the balloon itself could hardly be perceived. The descent was effected in safety at Franqueville, and Madam Poitevin returned to Rouen in the evening.

THE GREAT EASTERN AND THE NAVIGATION LAWS.—Referring to an article in the Boston Transcript about the Great Eastern's making a trip from Portland to Boston, the St. John Morning News remarks:

"Our friend appears to forget that the Navigation Laws of the United States would prevent an English Steamer *coasting* from one American port to another, whether she carries passengers or freight. If the Great Eastern could go from Portland to Boston, so could any other English steamer. It is the very thing that New Brunswick wants. Allow us to build steamers or other vessels, and send them from port to port, the same as you allow American Steamers to do in Colonial waters, and all would be right enough."

Sch. Republic, of Bangor, from Philadelphia, before reported ashore on Coney Island, below Salem, after being stripped of sails, rigging, &c., was sold for $325. Nearly all her cargo of coal had been taken out and landed at Phillips' wharf. She was got off on the 16th and towed to the city and will be broken up.

LOCAL AND MAINE ITEMS.

☞ MR. BENJAMIN KIMBALL has sent us an article, in which he uses very extravagant and very violent language, not only towards us, but towards persons who, as he supposes, were active in making the charge of forgery against him. Mr. K. is also unwise enough to threaten us with all manner of legal vengeance for publishing the report of his case which appeared in our last,—unless we will publish the article which he now sends. In other words, he threatens unless we do publish it to sue us for libel, not only on account of the Court report given yesterday, but because we stated some months ago, (in charity to him,) that certain conduct of his in court was accounted for by some persons on the ground of a former temporary derangement of mind.

Now Mr. Kimball may as well understand that we shall publish no article from him, or from any other man, when it is accompanied by a threat,—and further that we shall under *no* circumstances publish an article written in the tone, spirit and language which characterize the one that we have had the honor to receive from him. Any statement which he wishes to make, in a proper tone and spirit, and simply for his own defence, we will not refuse to lay before the public. He states that he has sent for friends to bail him out, and expects to be at liberty to-morrow, (Saturday.) Whether he is at liberty or not, we will give him a chance to make explanations, if they do not attack other persons, and if he thinks he can thereby help his case any in the public mind—always reserving our right of judgment as to the character of the article, and our right to comment upon it if we see fit.

SHIPMENTS TO SICILY, FROM BANGOR. The following named vessels have sailed this season, or are about to sail, from this port: *Sailed.*—Sicilian bark "Anonimo," and brig "Ignazio"—American brigs Winyaw and Mary Stewart.

Loading.—American barks Oswego and Revolution, and American brig B. K. Eaton.

Brig Ocean Spray is to be loaded, and there are two cargoes for which the vessels have not yet arrived. These shipments will amount to 400,000 fruit boxes in shooks, and 500,000 feet of lumber. All the above, except two cargoes, are shipped by one party here for the account of New York and Boston houses. These shooks are made of hard wood lumber, at Pittsfield by Going Hathorn, and at Newport by Davis & Crosby, and brought in on the railroad. Twelve heavily loaded cars came in yesterday in one train. The railroad is doing a large business at this time.

JUVENILE CRIME. Another case of a painful nature is reported by the Augusta papers. Some weeks ago a young man employed by Mr. Eben Fuller, druggist, committed larceny and a breach of trust, and became a fugitive from justice. He was last week arrested in New York and brought back to Augusta to answer for his offense. Waiving an examination, he recognized in the sum of $800 to appear before the S. J. Court at its next session.

The young man arrested last week for robbing a box in the Augusta Post Office, and whose case we have referred to, was a clerk for Mr. Samuel S. Brooks, and the box robbed was that of his employer.

☞ An amusing story is told of a railroad accident which had none of the customary horrors, and will therefore do to laugh at. One night last week a freight and cattle train of the Portsmouth, Saco and Portland Railroad left Portland, and after having run some eighteen or twenty miles, the engineer discovered that he had lost part of his train, and that part, too, that contained the conductor, drovers and passengers. Immediately an engine was sent back in search of the missing cars, and we believe that finally they were found in the depot at Portland, from whence they had not been taken.

☞ GROCERY STOCK AT AUCTION. Attention is called to the sale at auction to-day, of the entire stock of a grocery store, in Mercantile Square, under the Farmers' Bank. It is to be sold by John B. Foster, auctioneer. Sale to commence at 9 A. M.

☞ A new and excellent article of CURTAIN FIXTURES has been introduced by Mr. J. F. Hall of this city, which we think are calculated to give entire satisfaction. The improvement is great—as nearly all the friction is avoided, and the curtain is rolled up easily and evenly, and dropped instantly to any point, by its own weight, by the simple application of the thumb and finger to a spring.

☞ The genuine "London Furniture Polish"—highly recommended—is for sale by W. L. Alden & Co., of this city, General Agents.

SHOCKING AND FATAL ACCIDENT AT DIX ISLAND. We are indebted to Mr. David Blanchard for the particulars of a sad accident which occurred at Dix Island last Friday. At about six o'clock in the afternoon of that day, two quarrymen, James Brainerd and Dennis Murphy, were engaged in drilling out the tamping of a charge in the granite ledge, which had failed to explode when fired, in consequence of the fuse having gone out after it had burned to some point beneath the surface. Brainerd was sitting upon a ledge of granite, the outer edge of which overhung the perforation in the rock below containing the powder, and was engaged in holding the drill while it was struck upon by Murphy. They were thus employed when an explosion took place, by which both men were shockingly cut and mangled. Brainerd had his right arm torn off above the elbow, and the left arm very badly shattered. His breast was badly cut and torn, and his legs were mangled in a shocking manner. He survived his injuries only about an hour and a half, but was conscious and in possession of his mental faculties until his death. He was about 35 years of age, and leaves a wife and three children. The drill which the men were using was broken in three pieces by the explosion, and one of these, about five inches in length, struck Murphy beneath the jaw, tearing away a portion of the jaw and throat, crushing the windpipe, and taking the direction of the ear on the side of the face opposite to that on which it struck. If the drill had not broken, Murphy would probably have escaped severe hurt, as he received no other serious injuries. He was taken up in a state of insensibility, in which he has continued to the time of our writing. He is unmarried, and about 27 years of age. He was brought to this city on Saturday, but it is very probable that his injuries will prove fatal.—*Rockland Gaz.*

☞ THE CALAIS HOTEL. It is C. R. Merrill, of Frankfort, who has recently taken the Calais Hotel—not C. K. Miller as in the paragraph we copied yesterday from the Farmer.

The State Fair—Third Day.

AUGUSTA, Sept. 22, 1859. 2 o'clock, P. M.

It rains tremendously. L.

[Our correspondent's letter has the soul of wit.]

MUSICAL CONVENTION AT EAST CORINTH.—*Mr. Editor:* A Musical Convention assembled at East Corinth Sept. 19th, under the direction of Mr. A. S. Biggs, of Boston, assisted by Mr. Chas. M. Upham and Mrs. Minnie Little of the same place. The Convention was called to order at nine o'clock, when it was addressed by Mr. Biggs, who gave some explanations on musical notation, and the improvement in choir singing. After which the class practiced church music, anthems, glees, &c. The same order of exercises was continued through the Convention until Friday evening, when the Convention closed with a grand concert, in which Mrs. Little sang some of her most popular songs and duetts with Mr. Biggs. The piano forte solo by Mr. Upham, and a song, by Miss Norcross of Charleston, entitled Minnie Clyde, were both marked successes.

The Committee on Resolutions consisting of Messrs. Norcross of Charleston, Stinchfield of Corinth and Hall of Hermon, reported as follows:

Resolved, That the legitimate influence of music is to elevate the standard of social, religious and moral character—that it gives to public assemblies its deepest interest—to social circles its sweetest delights—and while it controls the savage passions of men it gladdens the heart with the liveliest emotions of pleasure.

Resolved, That since a large class "to church repair, not for the gospel but the music there," it is highly incumbent upon our ministry and churches to secure the services of regular and well disciplined choirs in their places of public worship.

Resolved, That no church can have such choirs whose members have not received thorough and systematic instruction from experienced and scientific teachers in the art of music.

Resolved, That musical conventions like the present are best calculated to secure the above-mentioned benefits and advantages—that they have a direct tendency to elevate the standard of music in the public mind, and are sunny spots in the dark passages of life.

Resolved, That it is with unfeigned pleasure we meet the musical fraternity in convention assembled, and that we will use our best endeavors to continue this institution by like occasions.

Resolved, That this Convention tender their thanks to Mr. Biggs for the able and faithful manner in which he has performed his duty to this Convention, and that as he goes from us he will carry with him the gratitude of every heart and the best wishes of every member of this Convention.

Resolved, That Mr. Upham deserves high praise for the excellent manner in which he has presided at the piano forte.

Resolved, That the musical talent and highly cultivated voice of Mrs. Minnie Little has conferred high honor upon herself, and has emphatically shown that she is not a *little minnie* in the crystal stream of music.

Resolved, That the thanks of the Convention are due to the Freewill Baptist Society for the use of their house during the Convention.

The Convention was addressed by the Revs. Messrs. Bartlett and Mariner and by J. Lovejoy, Esq., and then adjourned to meet in Sept. 1860.

☞ At the United States Hotel in Portland, it is stated, 500 extra beds will be put up during the stay of the Great Eastern; and the American House, Elm House, Commercial House, and other hotels will extend their accommodations to the utmost possible degree. Private families will receive many of those who cannot obtain lodgings at the hotels,—and it is estimated that at least fifteen thousand strangers can find accommodations at one time. It is said that the hotel rates will be from two to two and a half dollars per day—or about double the present charges. The admission fee to the great steamer will probably be 50 cents.

FIRE IN MONTVILLE.—The house and barn of William H. Bennett, of Montville, were wholly consumed by fire with most of their contents on Friday afternoon, last week. The fire caught in the barn from some burning stumps near by, on the day previous, but it was extinguished or supposed to be so. A spark, however, was left and the next day the flames were discovered breaking out in all directions. Mr. Bennett being absent from home, no help was at hand and the fire soon caught the house and both were consumed. There was no insurance and the loss falls heavily upon Mr. Bennett.—*Belfast Aye.*

FIRE IN THOMASTON. At about five o'clock on Monday morning, the citizens of Thomaston were aroused by an alarm of fire, which was sustained to proceed from the ship-yard of Hon. E. O'Brien, where the workshop was discovered to be on fire. The firemen were promptly on the ground, and, through their activity, the flames were subdued, after having caused a comparatively trifling loss of material. There were in close proximity to the work-shop a ship and schooner in process of building.—*Rockland Gazette.*

STEEPLE BLOWN DOWN. In the gale of Wednesday of last week, the steeple of the Baptist Church in Saco was blown down. So says the Biddeford Gazette. We judge that it was not a very tall steeple—as the damage reported is simply the "breaking of a hole through the roof."

SPECIAL NOTICES.

MASONIC NOTICE

ST. ANDREW'S LODGE, No. 83, meets *THIS* (Friday) *EVENING*, at 7 o'clock. A full and punctual attendance of the brethren is requested. Per order sept23

The Annual Convocation Of St. John's Commanding of Knights Templars, No. 3, will occur on MONDAY EVENING next, Sept. 26. O. F. MILLETT, Recd.

Sept. 23

B. L. I.

ATTENTION!

The Annual Meeting of the above corps occurs on SATURDAY EVENING, 24th inst., at 7 o'clock. Members are all requested to be present, as important business comes before the meeting.

Per order W. H. PRUDHAM, Clerk.

Sept. 23. (Times)

Occupants of Houses!

A NEW BANGOR DIRECTORY is now being compiled, and is soon to be published, therefore it is important that all Dwelling-houses should be numbered, so as to appear in the Directory. Those who will do this have the numbers put up immediately, in any part of the city, by applying through the Post Office to J. W. COVEL, Silver Plate Manufacturer, giving the name and street. June 20.

TRUSSES, SHOULDER BRACES, ABDOMINAL SUPPORTERS.

A full assortment of all the *best* kinds constantly on hand. Entire satisfaction guaranteed in every case. N. B. HARLOW, No. 4 Smith's Block.

Removal.

DR. CANGER has changed his residence to 112 French Street, Opposite the Episcopal Church. Office at usual place, in SNOW'S BLOCK (over the Telegraph Office.)

THE PENOBSCOT MUSICAL ASSOCIATION Will hold its Twelfth Annual Session IN NORUMBEGA HALL, BANGOR, commencing on TUESDAY, October 11, 1859, At 9 o'clock A. M., continuing its session *four days*, under the direction of B. F. BAKER, Esq., of Boston.

MRS. J. H. LONG, of Boston, as Vocalist, Mr. J. W. ADAMS, of Boston, as Teacher and Vocalist, and Mr. HENRY S. Edwards, of Portland, as Pianist, will be present to render their valuable aid.

The new book, "Choral Harmony," by B. F. Baker and W. O. Perkins, will be used; also, the Oratorio of David, by Neukomm.

On FRIDAY EVENING, a PUBLIC CONCERT will be given in aid of the objects of the Association.

Tickets of admission to the Course, at one dollar, to be had of the Secretary, Hammond street, opposite City Hall.

To Choirs, and Clubs from abroad, a discount will be made, if desired, towards defraying their expenses, on application to the Committee, or Secretary.

Application for board, at reduced rates, may be made to Mr. G. W. MERRILL, No. 65 Main street.

B. F. DUREN, Secretary.

Bangor, August 26, 1859 d&w

I. A. HATCH & CO.,

DRY GOODS IMPORTERS, COMMISSION MERCHANTS, —AND— AGENTS for several of the best Manufacturers of FLANNELS, DOMESTICS, THREADS, &c., &c.

Office at 22 West Market Square, Two Doors from Main Street.

☞ All of our Goods offered to the TRADE, at the *lowest* New York and Boston prices.

Bangor, Sept. 13, 1859

CRANE & CO'S EXPRESS

LEAVES FOR BOSTON, PER STEAMER M. SANFORD, MONDAYS and THURSDAYS.

Cha's L. Crane, - - - Messenger.

FOR PORTLAND AND BOSTON, PER STM'R. D. WEBSTER Mondays, Wednesdays and Fridays.

P. C. Crane, - - - - - - Messenger.

aug1 tf

GROVER & BAKER'S FAMILY SEWING MACHINES, For sale by D. DUGBEE & CO., Agents. 1y19 3m

TAXES FOR 1859.

TREASURER & COLLECTOR'S NOTICE.

The Assessors of the City of Bangor have committed to me the Tax Bills for the year 1859, under date of August 20, 1859, and by a vote of the City Council I am authorized to abate 6 per cent. on all Taxes paid within *One Month* from date of commitment.

SETH PAINE, *Treasurer and Collector.*

City of Bangor, August 29, 1859 1m

PENOBSCOT MUTUAL Fire Insurance Company.

Which is ordered to be sold on or before the 10th day of October next.

| | | |

TELEGRAPHIC TO THE Daily Whig & Courier.

WASHINGTON, 22d.

Notwithstanding the failure of Congress to make appropriation for service of Post Office Department, the latter has so far been enabled to transact its business without serious difficulty. Its water, balances due to contractors up to 1st of July, after deducting the usual collections from Post Offices, and from and after that time the entire amount of their pay must be suspended till Congress shall supply the necessary deficit. The first quarter's services of contractors for year commencing July 1st, will not have been performed so as to entitle them to pay until 1st October, and by terms of their contracts, sixty days more must elapse before their accounts can be finally settled, which will postpone the day of payment till 1st December.

NEW YORK, 22d.

Capt. Sweeney of ship Helena Miller states that having encountered very heavy weather off Cape Horn, the ship leaked so much that it required the utmost exertions to keep her afloat; bore up for Falkland Islands with hope of making port Stanley but found could not keep the ship afloat. Run her ashore on Point San Carlos to try and save portion of her cargo and shall be able to save a portion with slight damage.

Steamer Chesapeake, Crowell, from Portland via Provincetown arrived here to-day. She still leaks badly and is with difficulty kept free.

PETERSBURG, Va, 22d.

Mr. Pryor was yesterday nominated by acclamation as democratic candidate for Congress in the 4th district.

EASTON, Pa., 22d.

The freshet in Lehigh river is subsiding. No damage has been done to our Canals, as far as ascertained up to this hour, but considerable injury has taken place to the Railroad. Travel on the Lehigh Valley road is obstructed in consequence of several slides.

The trestle work at Allentown is also injured so badly that trains cannot pass.

The East Pennsylvania road, is also considerably damaged, and the embankment at Millertown washed away.

PHILADELPHIA, 22d.

There are heavy freshets in Delaware and Schuylkill rivers. Two men were drowned this morning, by being washed over the dam at Fairmount.

No serious damage has been done in this direction by freshets, as far as has been ascertained.

NEW YORK, 22d.

The yacht regatta which was to have taken place to-day, was postponed till to-morrow on account of weather.

ROCKPORT, Mass., 22d.

Sch Jno. Bull has gone to pieces. About 20 souls were saved.

New York Markets.

NEW YORK, Sept. 22.

Flour—receipts 2,237 barrels, sales 10,200 barrels—State and Western buoyant and a shade firmer—Canada $3,50 a 3,90; superfine State 4,10 a 4,25; extra State 4,45 a 4,60 for round hoop Ohio 4,90 a 5,20 for fair, and 5,00 a 5,15 for new; common to good extra Western 4,45 a 4,80. Southern shade firmer—sales 1,000 barrels—Mixed to good 5,00 a 5,50; fancy and extra 5,15 a 7,00. Canada firm at 5,00 a 5,75.

Wheat firm—sales 10,000 bush—Milwaukie club on private terms; white Michigan 1,25 a 1,30, red Virginia 1,10 a 1,12; white Indiana 1,22; Canada white 1,22; Chicago Spring 1,00 a 1,05, red State 1,10; white Western 1,15; white Kentucky 1,20; new southern white 1,25 a 1,30; western red 1,05 a 1,12; do white 1,17 a 1,25, new southern red 1,15 a 1,20; red Michigan 1,12; new red Ohio 1,17.

Corn active and firmer—sales 12,200 bush—mixed western 91 old in store; 92 new Delaware; yellow 88 for Jersey.

Oats firm—Southern and Jersey 34 a 38; Northern and Western 30 a 33.

Beef dull—sales 115 barrels—country mess 5,75 a 7,00; prime 6,00 a 5,50; repacked Chicago 7,00 a 10,00.

Pork firm—sales 2300 bbls—mess 15,62 a 15,68; prime 10,75; western prime mess 13,00 a 13,50.

Sugar steady—Muscovado 5¾ a 6¾; 2400 bags Bahia sold last night at 5 5-8-100ths; Havana 5¼ a 6¾; Porto Rico 7¾.

Coffee busy and—sales 600—Rio 11¾; Laguayra 12; Java 15¾.

Molasses unchanged but quiet, owing to the weather—sales trifling.

A CIRCUS ON BOARD THE GREAT EASTERN. A letter from one of the proprietors of a Circus now in England to a friend in this city, says:

"We have applied to the owners of the steamship Great Eastern to throw and one hundred horses to America on her first trip; and it is our intention to put a temporary ring on the upper deck, and give equestrian performances to the passengers in fair weather. The track of the ring will be made of India rubber matting, the same as is used in the London theatres when circus performances are given on the stage; and the gymnastic tackle, the tight and slack rope fixings and the trapez apparatus are to be attached to the rigging of the ship."

As the Great Eastern is likely to bring out some thousands of passengers on her first trip, the circus will stand a chance of drawing good "houses" on board every day of the passage.—*Boston Traveller.*

5000 AGENTS WANTED to sell four new and unparalled inventions wanted by every family.—Mr agent have cleared over $25,000 selling one for them. Articles are light, cheap, easy to carry, and very taking. Several Diplomas, Silver Medal from American Institute, New York, and four patents have been granted me for them. One patent in England and one in France. Put in four stamps and I will send you, gratis, 80 pages of particulars of the best agency in the country.

BURRAM BROWN, Lowell, Mass.

Whitton's Golden Salve is a step by way of process in the Healing Art. It is adapted for Sores, Humors, Wounds, and every kind of external inflammatory difficulty, of whatever name or nature, human or beast. Made only by C. C. P. Whitton, Lowell, Mass. Sixcents per box. The usual discounts to the trade. Sold by Druggists. "Annoint thyself and be healed."

The Golden Salve—A Great Healing Remedy. It is with much pleasure we announce the advent of this new article in our city, which has met with such signal success in Lowell, where it is made and the papers have teemed with cases of truly marvellous cures. They chronicle one where the life of a lady was recently saved—a case of broken breast—another where the life of a child was saved—a case of caffuncle; another of a lady whose face was much disfigured by a scrofulous humor, which was brought to a healthy action in a few days, a gentleman of an old man, who had a sore on his ankle for twenty years—cured in a few weeks. Our citizens will not be slow in getting at its merits, and will herald it over the land.—*Boston Herald.*

Agents Wanted in this State to canvass with the Golden Salve. Sells rapidly. Can make good pay. For terms, &c., send stamp.

C. P. WHITTEN, Lowell, Mass.

sept1 3taw4w3w

SARGENT'S IMPROVED TRUSS.

This is the VERY BEST TRUSS ever sold in this market, as the thousands of customers we have will testify. Sold only by H. F. BRADBURY,

d&wly No. 8 Corner Smith's Block.

Not a Grey Hair in all Bangor,

would be if all our elderly people used HENRY'S Hair Restorative.

Price fifty cents a bottle. Sold everywhere.

H. HANN & CO., Proprietors, Troy, N.Y.

H. F. BRADBURY, Agent for Bangor.

sept17 3taw1m

Mr Mother's Salve! is a carefully prepared ointment free from all poisonous or irritating mixtures, possessing medicinal virtues, (it relieves pain and wounds) that makes it worthy the confidence of mankind. See advertisement. 3td w

SILKS.

JUST RECEIVED from NEW YORK

Auction

A Large Invoice of Seasonable SILKS, which will be sold at 25 per cent

Less than the Regular Prices!

ALSO,

A GREAT VARIETY of other

Dry Goods,

Gentlemen's Cloths,

—AND—

CARPETINGS,

—AT—

Thompson & Hichborn's

sept29 No. 40 Main Street.

No. 60.

FALL OPENING!

Mrs. I. W. COOMBS

Would respectfully inform the Ladies of Bangor and vicinity that she has just received a Large and Choice Stock

—OF—

MILLINERY,

FANCY GOODS,

Dress Trimmings,

&c., &c.,

to which she most cordially invites attention.

RIBBONS.

Velvet and Bonnet Ribbons selling at Very

Low Prices!

sept17 1w

PAINTS—PAINTS!

LINSEED OIL,
BOSTON PURE LEAD,
NATIONAL PURE LEAD,
FRENCH ZINC,
GREEN PAINTS, for Blinds;
VARNISH, all kinds; *selling low*
by A. P. GUILD,
sept16 daw corner Exchange and York-sts.

COAL OIL, FOR BURNING.

COAL OIL, of superior quality, light colored and quite free from odor—selling low by

A. P. GUILD,

sept19 corner Exchange and York Sts.

A GREAT INVENTION!

A Fuel-Saver and Comfort-Producer,

COME AND SEE

"THE GOOD SAMARITAN"

Hot Air Draught and Ventilated Oven

COOKING STOVE.

The latest thing out—*invented* 1859.

Adapted for *all countries and climates*, for wood or coal, with or without Hot Water Reservoir and Warming Closets.

THE GOOD SAMARITAN

Is the most perfect manufactured Stove of the day.

THE GOOD SAMARITAN

Combines more advantages for cooking than ever were applied to a Stove before.

THE GOOD SAMARITAN

Broils directly over the coals

THE GOOD SAMARITAN

Roasts without imparting the flavor to other food.

THE GOOD SAMARITAN

Bakes perfectly on top of the Stove, in the oven, and roasts in front at the same time.

THE VENTILATED OVEN

By the constant admission of pure fresh air always insures sweetness to the food being baked.

THE HOT AIR DRAUGHT

Raises the temperature of the Fire Box and increases the heating properties of the Stove, thus enabling

THE GOOD SAMARITAN

To do more work, in every variety of cooking, with less fuel than any other Stove in the world.

THE GOOD SAMARITAN

Has the most perfect arrangement for broiling on the front of the hearth, without interfering with the other operations of cooking.

THE GOOD SAMARITAN

Has a constant supply of Hot Water, without cost and heats water for the bathing room superior to any other range.

THE GOOD SAMARITAN

Is in every respect worthy of its name.

THE GOOD SAMARITAN

Is warranted for three months, and if not perfectly satisfactory can be returned at our expense.

THE GOOD SAMARITAN

Is another step forward in improvement, and as other Stoves have enjoyed reputation for good qualities in times past—so

THE GOOD SAMARITAN

Is destined to leave all competitors behind. Improvement is the motto—perfection the goal.

THE GOOD SAMARITAN

IS FOR SALE IN BANGOR, BY

WOOD & BISHOP,

Agents for the Manufacturers.

aug21 daw

LUMBERMEN'S GOODS.

Tho's A. White

HAS ON HAND, AND IS NOW RECEIVING A LARGE STOCK

of Goods, adapted to the wants of Lumbermen, to which he invites their attention; among which are

7 feet wide Camp Blanketing,
Bales Scarlet, Blue and Mixed extra stout Twilled Flannels,
Extra Stout Shirts, Drawers, Socks and Mittens;
Heavy Ravens Duck, All Wool Striped Frockings;
200 Bales Batting;
5000 extra stout Seamless Corn Bags;

A Large Stock

of Heavy Woolens, Extra Stout Cassimeres and Satinets; Denims, Stripes, Ticks, Sheetings—together with one of the

Largest Stocks

—OF—

DRY GOODS

to be found in the country. Also, a Large Stock of BEST CUSTOM

Ready Made Clothing,

All of which he offers for sale, for cash or approved credit, at the *Very Lowest Prices*, at his SALES ROOMS, No's 2, 4 and 5, State-street, Bangor.

aug17 3tawdwis THO'S A. WHITE.

PAUNCEFORT'S ATHENEUM!

Norombega Hall.

OPEN FOR A DRAMATIC SEASON EVERY EVENING EXCEPT SATURDAY.

A Large and Effective Stage

Has been erected especially for this occasion, by Mr. Sawtelle, of Bangor.

An entirely New and Beautiful Proscenium,

Painted by the young native artist, Mr. Charles Witham, of Portland.

A Novel and Beautiful Act Drop.

New Arrangement of Light:

And in order to give an inspiration to the opening, the natural and finished Artiste,

MRS. GEORGE PAUNCEFORT,

will appear for a limited number of nights, in her celebrated role of characters, supported by

a Numerous and Talented Company,

—AND—

MR. GEORGE PAUNCEFORT,

A Favorite Play and Farce,

EVERY EVENING.

Admission—Balcony 50 cts; Parquette 25, Doors open at 7 1-2 o'clock—to commence at 8 precisely. *Treasurer*—Mr. E. W. BRIGGS.

aug 1

500 BOXES

GERMAN GLASS!

Just Received

A Large Lot of GERMAN GLASS, which completes my assortment of all sizes, from

6x8 to 36x54,

which I will sell at the lowest market prices.

M. SCHWARTZ,

s19 Exchange-st.

MARROW SQUASHES.

2000 pounds

Prime Marrow Squashes, just come in and going off rapid

AT LOW'S MARKET.

sept19

Cranberries--Cranberries

NICE ONES, selling *CHEAP*, at

LOW'S MARKET.

sept19

GRAND OPENING

—OF—

Millinery & Trimming Goods,

—AT—

No. 4 Union Block, Main Street.

HAVING just returned from *New York* with a RICH AND CHEAP STOCK of all kinds of MILLINERY AND TRIMMING GOODS, I would invite the attention of purchasers to call before purchasing elsewhere. Also, *Skirts* and *Skirt Supporters.*

COME AND SEE. JOHN S. AYER.

Sept. 19 2w

A. & K. and P. & K. RAILROAD.

State Fair at Augusta.

PASSENGERS upon the line of the Penobscot and Kennebec Railroad will purchase tickets to KENDALL'S MILLS, and will be furnished with FREE RETURN TICKETS from that station, good for any train during the week ending Sept. 24th.

E. NOYES, Sup't.

Waterville, Sept. 15th, 1859.

House Lots

—AND—

Lots

For Sale!

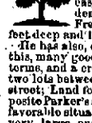

A very fine House Lot, with a great variety of Fruit trees in a bearing state, is left with the subscriber for sale on easy terms; situate opposite the garden of the subscriber, lying between French street and Broadway, nearly 200 feet deep and 100 feet on each street.

He has also, of his own, in each direction from this, many good Lots, which he would sell on easy terms, and a credit for the most (if wished.) He has two lots between the R. R. Bridge and Cumberland street; Land for 6 Lots, East side of Contre-st., opposite Parker's store; the part near the brook very favorable situations for the use of steam power; one very large one nearly opposite Madison street, with two Park Lots joining back of it for a large garden.

He has also over 30 acres in mowing and tillage, joining the intersection of Broadway and Contre-st. on 8th East. st., with a Farm House, and small Barn, and what is worth more than both, a superior living fountain in its midst, and reservoir, built with brick, to hold 14 hhds of water, which can be led in pipes to the most of the land.

—ALSO—

Some good land for small Farms, about two miles from Broadway, on Stillwater Avenue. Terms liberal.

ALSO,

THREE STORES,

AND

TWO STORE LOTS,

On the northern part of his Block, on East Market Square.

The strong desire he has to close up the most of his business, will induce him to sell *LOW*, and to give some very good bargains in the above, and on easy terms.

N. HARLOW.

jy19 tf

For Sale,

HOUSE LOTS, on the most elevated part of Centre street, commanding a fine view of the city and surrounding country.

These Lots have never been offered before, having been used for a Nursery, &c., joining their former residence.

July 28 N. & S. O. HARLOW.

ROOMS

FOR RENT!

The pleasant and spacious Rooms in the Harlow Block, corner of Harlow and State Sts., recently occupied as the Jeffersonian Office, are for rent, and possession given immediately. There are two large rooms, and can be rented together or separately.

Inquire of N. HARLOW, or J. B. FOSTER, at the M. H. Inq. Office.

jy12tf

SUPERIOR

FAMILY BLANKETS.

50 Pairs

Best Quality FAMILY BLANKETS,

All Wool, extra large and heavy—New England Worsted Co's make—received direct from the late Trade sales, and going off rapidly, at

H. M. Kent's,

sept16 MAIN STREET

Prime

SWEET POTATOES,

CHEAP, at

LOW'S MARKET.

sept19

ONIONS!

Extra Silver Skin Onions,

At LOW'S MARKET.

sept19

NO. 19

MAIN STREET.

A

New and Desirable Stock

—OF—

Dry Goods

JUST OPENED

AND SELLING

Cheap for Cash!

DREW & STEVENS.

Sept. 13th

Oil!

FROM THE

Portland Kerosene Oil Company, and Downer's Kerosene Oil Works, Boston.

—ALSO—

other grades COAL OILS, light and sweet, at reduced prices, at wholesale and retail, for sale by

J. S. RICKER,

sept9 d&w No. 1 MAIN STREET.

Potash!—Potash!

A PRIME LOT, for sale by

sept13 B. F. BRADBURY.

MEN, WOMEN,

BOYS, GIRLS,

YOUTHS & MISSES,

Can be accommodated with

RUBBER AND LEATHER

Boots and Shoes

AT THE

Rubber Store, No. 6 Main Street.

Repairing done as usual.

sept16 E. W. HANSON.

NEW STORE

AND

New Goods.

The subscriber has taken a Store in *Mercantile Square, under the Farmers Bank*, where he will keep a supply of

Choice Family Groceries,

Corn, Flour, Meal, Pork, Lard, Tea, Sugar, &c., &c., which he will sell, *FOR CASH*, at prices *as low as the lowest.*

He intends to keep none but *good articles*, and hopes to secure a fair share of trade.

Country Produce bought and sold,

WM. L. BOYD,

Mercantile Square, under Farmers Bank

Bangor, Aug. 3, 1859 to

AT THE MARKET MUTUAL

BUTTER, CHEESE AND EGG STORE,

Nos. 8, 10 and 11, Norombega,

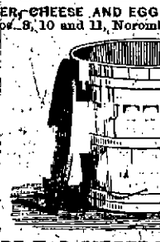

CAN BE HAD BY THE FIRKIN.

Also, Nice SUGARS,

For preserving; and TEAS, with other choice GROCERIES, which are offered at prices (quality considered) that insure success.

H. G. PITCHER, Agent.

Bangor, June 23, 1859.

CHEESE.

A LOT of Very Nice *Worcester County Cheese*, just received and for sale low at

MORISON & BOARDMAN'S,

aug5 19 Broad Street.

FLOUR.

400 BBLS. EXTRA OHIO FLOUR—
100 Bbls. " " " from new wheat—landing from sch. M. Sewall, and for sale at No. 1 City Point by WILLIAM JEWELL.

aug9

Scarlet

CASHMERE SCARFS!

A LARGE STOCK—some very large and handsome, for sale cheap.

sept12 LYON & LEWIS.

ENGLISH FISH.—A small lot that are very nice, just rec'd by E. W. PEARSON & CO.

sept10

WOODEN-WARE.—Tubs, Pails, Brooms, Butter Firkins, Nests Buckets, Molasses Pails, Clothes Pins, Wood and Iron Mops, Wood and Zinc Wash Boards, Scoop Shovels, Wood Bowls and Trays—for sale by E. W. PEARSON & CO.

sept10

CLOAKS, CAPES AND TALMAS—a good assortment at LYON & LEWIS'.

sept12

ALL WOOL Long Square, Misses and Robe SHAWLS. LYON & LEWIS.

sept12

Lyon & Lewis,

No. 15 West Market Square, Bangor,

ARE NOW OPENING a New Stock of Dry Goods, wholesale and retail, very low.

sept12

FALL STYLES

S__KS, &c.

WE are now opening a great variety of Goods in our line, including

LATEST STYLES SILKS,

of different colors and designs, which we offer very low.

We are also opening two large invoices of Fall Styles

EMBROIDERIES,

Purchased by our agent at the New York Auctions which we shall sell for two-thirds their value.

We are also receiving to-day an invoice of

Ladies' Black French Broad Cloths,

Direct from the New York Auctions, to be offered at a bargain.

We are also receiving every description of

CARPETINGS!

From Auction and other sources, which we offer

VERY CHEAP.

STICKNEY & ROBERTS.

pt30

Halibut's Heads.

40 BARRELS Very Nice HALIBUTS HEADS for sale low by

MORISON & BOARDMAN

aug6 19 Broad street.

Haynes' Arabian Balsam.

40,000 BOTTLES sold in less than two years. The greatest discovery ever made for giving perfect and immediate relief in all cases of external or internal pain and inflammation. Wholesale and retail agent for Bangor

F. P. BRADBURY

sept13

CLOAKS,

CAPES,

—AND—

PLAINS.

—ALSO—

CLOTHS, in Desirable Shades,

Just received by

A. Kirkpatrick.

Sept. 16th

NEW

JEWELRY.

JUST RECEIVED!

ALSO, Pipes and Cigar Holders, Portmonnaies Bags, Dolls' Heads, Toys, &c., with a general stock of useful articles, which will be sold very low for cash. All kinds of

REPAIRING DONE TO ORDER.

Particular attention paid to Repairing Watches Clocks, Jewelry, &c. New lot of Violin and Guitar Strings, at

DAN'L WHITE, JR.'S,

sept3 No. 2 Kenduskeag Bridge.

Extra Kentucky Flour.

200 BBLS. Extra Kentucky and Ohio Flour, now landing and for sale low by

GEO. W. LADD & CO.,

sept6 No. 3 Peirce's Block, Exchange-st.

CO-PARTNERSHIP NOTICE.

THE undersigned have formed a Co-Partnership, under the name and style of *Drew & Stevens* for the purpose of doing a

DRY GOODS BUSINESS,

And will open on Monday, Sept. 5th, at No. 19 Main Street, an entire new stock of Dry Goods.

FREDERIC DREW.
GEORGE W. STEVENS.

Bangor, Sept. 1, 1859. sept3

MELODEONS FOR SALE.

A FINE TONED, five octave Rosewood MELODEONS, Piano style and finish, suitable for the parlor, vestry, or hall, will be sold CHEAP, if applied for soon—and must be sold at some rate. Apply at this office. sept 1

Corn and Flour.

3000 BUSHELS YELLOW CORN;
700 Bbls Super State and Ex. Ohio Flour—now landing and for sale by

aug30 SIDNEY THAXTER.

Stripe Shirting,

DRILLINGS, Brown and Bleach'd SHEETINGS, at

sept12 LYON & LEWIS'.

ANOTHER LOT

OF THOSE

62 CENT

BOOTS.

JUST RECEIVED,

at C. S. Osgood's,

sept10 No. 11 West Market Square.

REMOVAL!

New Store - - - New Goods!

The subscribers have removed to

No. 32 CENTRAL STREET,

(Next Door to Norombega Market,)

Where they will continue to deal in

BUTTER & CHEESE.

—ALSO—

Have just received a large and entire new stock of

Groceries, Provisions, &c.,

—SUCH AS—

FLOUR, PORK,
HAMS, LARD,
MOLASSES, SUGARS,
COFFEE, TEAS,
BURNING FLUID,
TOBACCO, SALERATUS,
RICE, RAISINS,
BROOMS, SOAPS,
PAILS, &c., &c.—which they offer for VERY LOW, for cash, at wholesale and retail.

BENJ. BALL & CO.

Bangor, Sept. 8, 1859 d&w

REMOVAL.

J. H. WILSON & CO.

Have removed to Strickland & Stetson's new block,

CENTRAL STREET,

Two doors North of A. Noyes' Stove Store, where they will keep constantly on hand a good assortment of

Groceries,

consisting in part of

Super, Ex. and Ex. Ex. Flour;
Corn, Meal, Pork, Lard, Molasses, Sugars and Teas;

All of which they will sell as *LOW as the lowest*, for Cash, at Wholesale or Retail.

J. H. WILSON, J. M. ARNOLD.

sept7 d&w

AGENCY

FOR THE SALE OF

A. & E. J. HALE'S

Patent Kerosene Burner!

AND THEIR

PATENT DOUBLE CHIMNEY

for the same at

J. S. RICKER'S.

The above is recommended by the Kerosene Oil Companies as the most perfect Lamp yet invented, both as regards combustion and economy.

Call and examine for yourselves.

Other Burners and Chimneys at any price.

Bangor, Sept. 9, 1859 d&w

FOR SALE.

RECEIVED FROM THE MANUFACTURERS, and for sale low—
10 Cases Letter and Note Paper,
10 Cases Extra Buff and Fancy Envelopes.

sept13 S. & J. ADAMS.

S. & J. ADAMS,

Wholesale Agents for the sale of

Dr. Cutter's Improved Chest Expanding

Suspenders and Skirt Supporters.

sept13

Moulder Wanted.

WANTED, a first rate Stove Plate Moulder.—Apply to V. S. PALMER & CO.,

aug1 Kenduskeag.

Fine Toned Piano to let.

Enquire at No. 14 MAIN STREET.

aug27

ROOM PAPERS selling remarkably cheap by

sept5 O. R. PATCH.

At HOWE & YEATON'S,

No. 11 GRANITE BLOCK,

CORN, FLOUR,
MEAL AND SHORTS.

Also—Superior articles of Porto Rico and Muscovado Molasses, at fair prices.

aug24

Curtis' Cure for Baldness.

ANOTHER LOT received by N. S. HARLOW.

sept7

Thibets,

LYONESES, DeLaines, Valencias and Tibets very cheap by LYON & LEWIS.

sept12

Red,

BLUE, WHITE and GREY SALISBURY FLANNELS, at LYON & LEWIS.

sept12

Home School for Girls,

NEW GLOUCESTER, ME.

THE *WINTER TERM* of this School will commence on the 13th of October, and continue TWENTY WEEKS. Number of pupils limited to TEN. Circulars sent on application to

P. YEATON, Principal.

sept14. 2aw6w

THE "JONES LAMP,"

APPROVED by all "Kerosene" or Coal Oil manufacturers, recently improved; gives more light and consumes less oil than any other. Sold at the lowest rates, by

TARBELL & WYMAN, Manu'fs,

SUCCESSORS TO E. F. JONES & CO.,

37 CENTRAL STREET, BOSTON.

sept15 2aw3m

FALL AND WINTER

GOODS.

WE are now fully prepared to offer to the WHOLESALE AND RETAIL TRADE of New England, *A SUPERB STOCK OF FOREIGN AND DOMESTIC*

Dry Goods,

Which, for extent, variety, and general adaptation to the wants of the merchants and consumers of New England, will compare favorably with any house in the trade.

Our selections have been made from the makers and producers—from our own orders and importations—and from the large Trade sales of this city and New York; all with a particular reference to the wants of our own trade, and will present unusual inducements to the Merchant as well as to the consumer.

FARLEY, BLISS & CO.,

(OPPOSITE REVERE HOUSE,)

Bowdoin Square, - - - - - - - Boston.

sept 16 2aw3m

POSTPONEMENT

Economy,

Brilliancy,

Neatness,

and Safety!

THE UNION LIGHT,

—AND—

SAFETY GAS LAMP!

Will be on Exhibition

At Augusta,

During the holding of the STATE FAIR, September 20th, 21st, 22d and 23d.

An authorized Agent will be in constant attendance, to exhibit and compare

The Union Light

side by side, with All the various Lights now in use, so that every one can see and judge for themselves, and understand the "Reason why."

For Pamphlets, with full particulars, list of prices, &c., address, enclosing P. O. stamp,

W. B. BILLINGS,

396 Broadway, (Box 2919,) NEW YORK.

Sept. 10 d&w2w

LARGE

—AND—

Fresh Stock of

GROCERIES,

PROVISIONS, &c.

JUST RECEIVED by the subscribers, direct from New York and Boston, and for sale Very Low:

75 hhds. Early Crop Molasses,	60 bbls. Clear Pork,
40 hhds. Muscovado do	25 bbls. Mess do
25 hhds. Porto Rico do	10 bbls. Leaf Lard
20 hhds. N. O. do	10 bbls. Whale Oil,
10 cases Muscovado,	10 bbls. Lard Oil,
Sugars,	10 bbls. Fluid,
10 cases N. O. do	100 boxes Oolong Tea,
75 bbls. Refined do	50 boxes Souchong do
10 cases Rice,	20 boxes Gr. Coffee,
100 boxes layer Raisins,	100 boxes Spices,
50 bags Coffee,	50 kegs Saleratus,
1000 bags Fine Salt,	26 doz. Brooms,
200 boxes Soaps,	10 boxes Sperm Candles,
200 boxes Cr. Tartar,	50 boxes Tobacco,
	25 boxes Starch,

ALSO,

500 Bbls. Extra and Double Extra FLOUR,
2000 Bushels White and Yellow CORN.

Purchasers of the above Goods are requested to call at No. 3 Peirce's Block, Exchange-st.

Geo. W. Ladd & Co.

Sept. 10 d&w1m

FALL AND WINTER

CLOTHING

Just Received,

FROM New York and Boston, a large lot of nice Cloths suitable for the coming season, and will be made to order

In the Very Best Style,

At prices corresponding with the times. I have on hand and am constantly manufacturing a superior quality of

Ready Made Clothing,

Of every style and grade. The prices for this class of trade cannot fail to suit every purchaser.

CALL AND EXAMINE FOR YOURSELVES.

THE STOCK OF

FURNISHING GOODS

Cannot be surpassed, either in *style, quality, or reasonable prices.*

Garments of every description, of Gents' wear Cut and made to order, in the most perfect manner. Call and get your money's worth.

A. F. CHASE.

sept2

Notice of Copartnership.

THE undersigned have this day formed a connection in business, under the name of *S. S. STEVENS & CO.*, for the purpose of doing a general LUMBER BUSINESS, and will occupy the premises formerly occupied by *S. S. STEVENS*, where they will be happy to see the former patrons of the late firm of *S. S. Stevens & Co.*

A good assortment of DRY LUMBER for sale.

S. S. STEVENS,
DANIEL STEVENS, 2d

Bangor, Sept. 8, 1859 d3w

McCONVILLE'S

General Agency

—AND—

Intelligence Office,

2 1-2 Strickland Block,

over the Telegraph Office.

KENDUSKEAG BRIDGE.

Hotels and families supplied with servants; Servants with situations; Clerks, Mechanics and laborers with employments; Merchants and others with help *gratis*. Houses, Stores, &c., to rent. All orders from the country promptly attended to. Save your time and money by calling at this office. Particular attention paid to the sale of country produce and the purchase of goods. Market prices sent by letter on applications enclosing stamp.

aug11 3m P. McCONVILLE.

BANGOR AND BUCKSPORT

Accommodation Stage!

LEAVES Bangor on *Mondays, Wednesdays* and *Fridays*, at 6 P. M. Leaves Bucksport mornings of same days, at 6 o'clock.

Cheap Fare and Quick Passage.

Books kept at the Dwinel House.

J. K. ATWOOD.

sept9 tf

Mrs. Winslow's

SOOTHING SYRUP, Curtis & Perkins' Cramp and Pain Killer, at the very lowest prices, by

sept8 F. P. BRADBURY.

Wanted,

ONE good Carriage Wood Workman, and one good Carriage Smith, to whom good wages will be paid by the subscribers.

sept3 WHITON & CO.

BRICKS—BRICKS,

ON ALL KINDS of the very best quality constantly on hand. We are prepared to fill contracts, to any amount, at low rates.

W. S. MILLIKEN & CO.,

jy15 at Brickyards.

For Sale or Rent,

A Brick House on Lincoln Street, with Stable, and hard and soft water. Will be sold at a bargain, or rented to a good tenant on favorable terms. Apply to

GEO. REYNOLDS.

sept21 tf

For Sale,

The two story House on Ohio Street, formerly owned, and now occupied by M. E. Rice. It is warmed by a furnace, lighted with gas, and has a never failing supply of hard and soft water. This is a very desirable location, and near the business part of the city.

sept20 CHAS. H. DENNETT.

For Rent,

A Tenement and Stable, corner of Cedar and Sixth streets, with hard and soft water.

Small Tenement near Avenue House.

Pleasant Office, Main street.

Apply at the Real Estate Office, No. 12 Central street.

R. H. PRESCOTT.

Sept. 16 1w

House for Rent.

A convenient House, nearly new, pleasantly located on Essex st., recently occupied by J. G. Taylor, is for rent by the subscriber, low.

GEORGE W. LADD,

sept15 Exchange Street.

For Sale.

The desirable and well located Dwelling House on State street, lately occupied by Charles Cooper, Esq., is offered for sale at a very low price, and two-thirds of the purchase money can remain on mortgage for a term of years, if desired.

Apply to D. M. HOWARD, Trustee.

July 28 tf

For Sale,

One of the most desirable Dwelling Houses in Oldtown, recently occupied by J. B. Otis. Enquire of

H. M. PLAISTED,

may21 Office over Ingraham's Store.

House for Sale.

A desirable House, situated on Garland Street, near Broadway, is offered for sale at a bargain. The lot is 100 by 130 feet; is well supplied with Shade and Fruit Trees, hard and soft water, &c. A good Stable is connected with it. For Particulars, enquire of

C. T. BEAN,

may 18 No. 12 Main St., up stairs.

Valuable Property for Sale.

The subscriber offers for sale the STABLE AND BUILDINGS which he now occupies, situated on the

Corner of Harlow St. & Franklin Bridge,

and comprising large Stable, with Shade, Carriage House, and front building for office. The lot is 60 feet on Harlow street and 200 on Franklin Bridge; and is a capital location for a Livery Stable, or for Work Shops, Machinery, &c.

It will be sold in whole, or, in part, to suit purchasers.

WALTER SMITH.

July 26 dtf

To Wholesale Pedlars

AND RETAILERS OF

STAPLE

FANCY GOODS!

S. & J. Adams,

No. 9 Granite Block, East Market Square,

BANGOR.

Manufacturers' Agents, and Jobbers of Staple Fancy Goods.

Are receiving, direct from the manufacturers, a *large variety* of Threads, Suspenders, Combs, Sewing Silk, Whips, Gloves, Hosiery, Velvets, Ribbons, Plated Spoons, Pocket Cutlery, Pins, Needles, Hooks and Eyes, Buttons, Snap, Letter, Wrapping and Note Paper, Plain, Embossed and Buff Envelopes, Youths' and Ladies' Leather and Fancy Belts, Skirt Reeds, Steel Pens, Slates, Portfmonnaies, Violin Strings, Hair Oil, Cologne, Worsted Binding, &c.

We would call the attention of purchasers of *STAPLE FANCY NOTIONS* to our Extensive Stock, and feel confident that we can give all who favor us with a call prices which cannot fail to suit, as we are agents for the sale of most of the Articles manufactured in which we deal.

S. & J. ADAMS.

Sept. 13 daw6

VENETIAN BLINDS.—The undersigned have made arrangements with the manufacturers to supply any style of Venetian Blinds, at the lowest prices. Samples may be seen at our store.

D. BUGBEE & CO.

sept15

RAY AND HIS FRIENDS, British Novelists and their styles, by Mossom; for sale by

E. F. DUREN.

sept10

Wasgatt's

DANCING ACADEMY,

34 MERCANTILE SQUARE.

This Academy will be opened, for instruction in Dancing, on

Wednesday, Sept. 21, 1859.

Class for Juveniles at 3 o'clock P. M.
Class for Ladies at 7 o'clock P. M.
Class for Gentlemen at 8 o'clock P. M.

I have just returned from New York, where I have made myself acquainted with the latest and best Dances and styles, as practised in the first Academies, and am prepared to teach the same.

Sept. 19 3w J. G. WASGATT.

Try This!

Johnson's Anodyne Liniment

WILL CURE Diarrhœa and Dysentery!

Johnson's Anodyne Liniment

Is the BEST REMEDY for Summer Complaints—it heals the bowels, relieves the pain, and stops the discharge.

Johnson's Anodyne Liniment

Is the BEST REMEDY for Cough and Lame Stomach, for Cramp and Pain in the Stomach or Side.

Johnson's Anodyne Liniment

WILL CURE Whooping Cough.

Johnson's Anodyne Liniment

Is the BEST External Application.

If used according to directions it is perfectly safe for children or adults, either internally or externally. Hundreds of leading citizens, in different parts of the Union have testified to its wonderful virtues, and every one who uses it once wants more.

For sale, wholesale and retail, by I. S. JOHNSON, *Bangor, Maine*, and by Druggists and Traders everywhere.

Bangor, Aug. 30, 1859 d&w

ANOTHER LOT

Of those Elegant

FALL STYLE

Pant Goods.

—ALSO—

VESTINGS,

Of every style and quality, just received by

M. GILLIGAN,

sept8 No. 4 SMITH'S BLOCK.

SILVER SOAP.

A Simple Preparation for cleaning Silver Plate, Jewelry, Mirrors, Marble, &c., far more convenient and effective than any other. One-half the labor of house-cleaning may be saved by using this Soap, which cannot possibly injure the most delicate white; and as no scrubbing is required, the saving in the wear of the paint is much greater than the cost of the soap. It leaves the surface as pure and white as when new. For sale by

FENNO & HALE.

For Sale,

A CHOICE LOT of White Oak, selected expressly for sleigh work. Also about thirty pairs first rate Lancewood Shafts, a part of which are worked out and lent ready for use.

Also, Second Hand CARRIAGES, of various kinds; and we are constantly getting up NEW CARRIAGES, of any style to suit customers, and warranted superior to any thing offered for sale in this market—all of which will be sold, not at cost, but at a small profit.

REPAIRING, in all its branches, done in a workmanlike manner and with despatch, at the old stand on Harlow street.

WHITON & CO.

aug19

CHARLES HIGBY'S 303 STEEL PENS, are a very superior article, for sale by the gross or dozen, at his store. aug22

Post Office ... and from 2 to 7 ... A M to 9 P M
Western mail closes ... Carmel via Hermon ... P M All mails close ...
The time of the ... contract time. There ... on Sunday
The North Carmel ... departs on Tuesday, Thursday ...
The mails to Brownville, ... via Kenduskeag, and to Greenville ... Those to Brownville, and to ... Monday, Wednesday and Friday, ... leaves here Tuesday, Thursday and ... alternate days. That to Dexter ... leaves here Tuesday, Thursday and ... returns Monday Wednesday and Friday. ... mails are daily

Arrivals and Departures of Mails.

	Arrival.	Departure.
Western	7 15 pm	7 45 am
Augusta,	9 pm	6 am
Calais and St. John	6 am	9½ pm
Belfast,	8 pm	8 am
Ellsworth, Machias, &c,	6 pm	9½ pm
Mount Desert	7 pm	6 am
Castine and Bucksport,	5 pm	8 am
Upper Stillwater	7 pm	6 am
Dexter via Kenduskeag,	7 pm	6 am
Brownville via Bradley	6 pm	6 am
Greenville via Monson	6 pm	6 am
North Carmel via Hermon	10 am.	3 pm

☞ Rates of Postage

We have prepared the following table, expressly for the readers of the Whig and Courier

ON LETTERS

Not over 3000 miles 3 cents per half ounce or fraction of a half ounce
Over 3000 miles, 10 cents per half ounce
To and from the British Provinces, not over 2500 miles, 10 cents per half ounce
To same, over 2500 miles, 15 cents per half ounce

ON NEWSPAPERS—QUARTERLY RATES

Weekly papers (to actual subscribers) within the county *free*
Weekly papers in the State where published and out of the county 31 cents per quarter
Weekly papers, to any part of the United States, 61 cents per quarter
Daily papers, (prepaid papers per week) in the State 19½ cents per quarter.
Daily papers, out of the State, 39 cts per quar
(The above rates apply to papers weighing not over 3 ounces each—and this embraces almost every paper in the United States.)

ON NEWSPAPERS—TRANSIENT RATES

Not over 3 ounces in weight 1 cent each to any part of the United States *prepaid*
In packages of 3 ounces, or over, to one address *prepaid* by stamps 4 cents for 3 ounces, and half cent for each additional ounce
Newspapers must be left open at the ends.

ON BOOKS—ROUND OR UNBOUND

Under 3000 miles 1 cent per ounce if not weighing over 1 pound. Over 3000 miles 2 cents per ounce

RATES OF LETTER POSTAGE TO FOREIGN COUNTRIES.

To England Ireland, and Scotland, (California ... Washington Territory, and Washington, not exceeding ½ ounce. From California Oregon, or Washington Territory, 24 cents per ½ ounce. To France and Algeria, by French mail, 24 cents per quarter ounce 30 cents half ounce
To German States, by Prussian closed mail 21 cents half ounce
do by French mail, 21 cents per quarter ounce; 42 cents half ounce
do by Bremen mail, 24 cents per quarter ounce; 48 cents half ounce
do by Hamburg mail, 24 cents per quarter ounce; 48 cents half ounce
To Switzerland, by French mail, 24 cents per quarter ounce, 48 cents half ounce
To Portugal by French mail, 24 cents per quarter ounce, 48 cents half ounce
do by British mail via Southampton 63 cents half ounce prepaid
To Denmark by Prussian closed mail, 30 cents half ounce
do by Bremen or Hamburg mail, 24 cents half ounce
To Sweden, by Prussian closed mail 42 cents half ounce
do by Bremen or Hamburg mail, 33 cents half ounce
do by French mail, 33 cents quarter ounce 66 cents half ounce
To Norway, by Prussian closed mail, 46 cents half ounce
do by Bremen or Hamburg mail, 38 cents half ounce
do by French mail, 33 cents quarter ounce, 66 cents half ounce
To West India Islands (not British) except Cuba, Turk's Island, Carthagena, Honduras, San Juan, Nicaragua, Santa Martha, Venezuela, and St. Thomas 24 cents half ounce, when distance from sailing office is under 2,500 miles, and 24 cents half ounce when distance exceeds 2,500 miles—prepaid
To Canada New Brunswick, Cape Breton, Prince Edward's Island, Nova Scotia, and Newfoundland 12 cents half ounce when distance is not over 1000 miles from line of crossing and 15 cents half ounce if distance exceeds 1,000 miles
To Aspinwall and Panama, New Granada, and Mexico 10 cents half ounce, when distance does not exceed 2,500 miles and 20 cents if distance exceeds 2,500 miles—prepaid.
To Bogota and Buenaventura, New Granada, 18 cts half ounce—prepaid
To Ecuador Bolivia, and Chili, 24 cents half ounce—prepaid
To Peru, 22 cents half ounce—prepaid
To West Indies British (except Turk's Island) 10 cents half ounce if distance does not exceed 2,500 miles, and 20 cents half ounce if distance exceeds 2,500 miles—prepaid
To Sandwich Islands, New South Wales, and China, by mail to San Francisco thence by private ship, 10 cents half ounce—prepaid.

NOTE—In all cases where the word *prepaid* is not added, the prepayment of the postage is optional with the sender

To the Unemployed.

PARTNERS or Agents wanted in every Town and County to act with the advertiser in the REAL ESTATE BUSINESS which is conducted upon a new plan so as to be permanent, honorable and lucrative. Salary $1000 a year or an interest in the business. Address POST MASTER, Port Royal, Virginia.

At Catmauds,

A LARGE AND ENTIRELY NEW STOCK of

STRAW GOODS.

SUMMER HATS, of every style and quality, at the lowest cash prices.
DRESS HATS made to order, as usual.
SOFT HATS and CAPS of all kinds.
TRUNKS and VALISES, and a FULL STOCK of the Best Goods kept constantly on hand and for sale by
June17 V. L. CATMAUD Kenduskeag Bridge.

Androscoggin & Kennebec and Penobscot and Kennebec Railroads.

SUMMER ARRANGEMENT!

On and after May 9th current, the passenger train will leave Bangor, for Portland, Boston and ... at 7 45 A M.
Accommodation for Waterville, 3.45 P M
Passenger train from Portland will be due at ... Freight accommodation, from Waterville ... A M.
Tickets sold at all stations on this line to Boston and Lowell
EDWIN NOYES, Supt.

Oldtown and Milford Steam Boat Company.

SUMMER ARRANGEMENT

On and after April 18th, inst, the Trains will until further notice
Leave Oldtown ... A M, 11 o'clock M, and 5½ o'clock P M
Leave Milford ... A M, 11 o'clock P M, and 6½ o'clock P M
Leave Oldtown ... A M, 2 o'clock P M, and 7 o'clock P M
T SWAN, Agt
Bangor, April 18, 1859

Hannibal and St. Joseph Railroad.

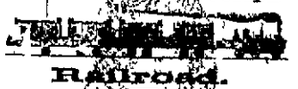

Only Road opened to the Missouri River.

Cheapest Route for Kansas, Nebraska, and the Gold Mines.

Four days time saved ... route by the Missouri River
Close connections ... Eastern roads
Time from St. Louis ... 60 hours
Through Tickets ... all the principal offices of ... Canada.
Stages ... Trains and outfits cheaper than elsewhere
This ... great route for California. ... the best route to the Gold ...
... Gen Supt.
... Ticket Agt
... Gen'l Freight Agt.
6mdaw m12

California Steamers,

Carrying the United States Mail.

5th and 20th of each month

Through Tickets, including the transit of the Isthmus via Panama R R.

On account of the numerous frauds and impositions on travelers, those bound to California are cautioned to buy Tickets at the only authorized Agencies of the United States Mail Line as below

By order of the Post-master General, the United States Mail Steamers will hereafter be despatched from New York to Aspinwall, on the 5th and 20th of each month.

Passengers are landed at the Railroad Depot, Aspinwall, and conveyed across to the Pacific Steamers *without extra expense* This is the *only* line giving entire Through Tickets, guaranteeing no detention on the Isthmus.

Transit made in *four hours, entirely by daylight*, thus avoiding the great exposure by night in open boats to fever and ague, and 200 miles of dangerous lake and river navigation, over rocks and shoals

Arrangements have now been completed so that the regular U S Pacific Mail Steamer will leave Panama for San Francisco immediately on arrival of the Atlantic Mails and passengers, thus securing passengers by the Mail Line a *sure* and *short* passage, with the greatest comfort and safety to health

☞ *Tickets must be signed by one of the Company's Agents before they will be recognized by the Agent at Panama*, and tickets thus signed can be obtained of the *only authorized Agent* for the U S and Pacific Mail Steamship Companies, in this city

C L BARTLETT, Agent,
No. 16 Broad Street, Boston

August 1, 1858.

NEW YORK & PORTLAND.

The Splendid and Fast Steamer

CHESAPEAKE,

Capt. SIDNEY CROWELL, will run regularly between *New York* and *Portland* as follows

Leaves Brown's Wharf, Portland, every SATURDAY at 4 P M and returning, leaves New York Pier 12 N R, every TUESDAY, at the same hour

This vessel has just been fitted up with fine accommodations for Passengers, making this the most speedy safe and comfortable route for travellers between New York and Maine.

PASSAGE $5.00—Including Fare and State Rooms

☞ Goods forwarded by this line to and from Montreal, Quebec, Bangor Bath Augusta, Eastport and St. John Also, connects with steamers for Baltimore. Goods taken through with despatch, at the cheapest rates

☞ Shippers are requested to send their freight to the Boat before 3-30 P M on the day that she leaves Portland

For freight or passage apply to
EMERY & FOX, Brown's Wharf, Portland
H B CROMWELL, Pier 12 N River, New York

Portland Dec 10 1858

Portland and Boston Line.

The Splendid new sea going Steamers *Forest City, Lewiston*, and *Montreal*, will, until further notice, run as follows —

Leave Atlantic Wharf, Portland every *Monday Tuesday, Wednesday, Thursday* and *Friday*, at 7 o'clock P M, and Central Wharf, Boston every *Monday Tuesday, Wednesday, Thursday* and *Friday*, at 7 o'clock P M

Fare in cabin, $1.25
on deck 1.00
Freight taken as usual

N B Each Boat is furnished with a large number of State Rooms, for the accommodation of Ladies and Families, and travelers are reminded that by taking this line much saving of time and expense will be made and that the inconvenience of arriving in Boston at late hours in the night will be avoided

The Boats arrive in season for the passengers to take the earliest trains out of the city

The Company are not responsible for baggage to any amount exceeding $50 in value, and that personal notice is given and paid for at the rate of one passenger for every $500 additional value

feb, 1859 L BILLINGS, Agent.

YOU HAD BETTER TRY MY MOTHER'S SALVE!

THIS CELEBRATED PREPARATION has obtained an enviable and WORLD-WIDE reputation for its GREAT CURATIVE PROPERTIES, and has been the agent of relieving so many sufferers in health and usefulness that the proprietors feel it a duty they owe to the public for their generous patronage bestowed upon this SALVE to make it accessible to rich and poor, that all afflicted may avail themselves of its healing qualities.

"MY MOTHER'S SALVE"

IS A PERFECT CHEMICAL COMPOUND, prepared from ROOTS HERBS AND GUMS, gathered from the forest, and possesses *Healing Soothing and Pain Relieving Virtues* never before combined in a salve or Ointment.

"MY MOTHER'S SALVE"

IS SAFE AND EFFECTUAL, and all those troubled with RHEUMATISM, SALT RHEUM, ERYSIPELAS, GOUT, PILES, and such like diseases, will find in its use great relief, and in most cases a PERMANENT CURE.

"MY MOTHER'S SALVE

IS A BURN or SCALD takes out the fire, soothes the irritating pain and heals the wound more speedily and effectually than any other preparation

"MY MOTHER'S SALVE"

Is worthy of confidence, and thousands having used it and recommended it to their friends is a test of its worth *Directions for using*

"MY MOTHER'S SALVE"

are simple Every mother and nurse knows how to spread a plaster—and dress a sore, and all who use the Salve will apply it to proper parts, renewed at times as good judgment may direct For Rheumatism and other pains, rub the parts smartly with the Salve In case of Cough Tightness of the Lungs, Sore Throat and such like ails, rub as in case of Rheumatism In any case of pain a good result follows the use of this Salve Prepared by A. M BECK, *BURRILL & HUNTING*, Sole Proprietors, No. 6 Tremont Street Boston.

For sale, wholesale and retail, by B F Bradbury & Co and W L Alden & Co, Bangor; B B Brad bury, Newport A J Stockwell Vassalboro, T P Batchelder, Kenduskeag
jun11 18.9 3mdawdawly

Bangor New Dye House!

THE subscribers would respectfully inform the public that they have located themselves on FRANKLIN STREET, BANGOR, opposite B N Thoms Carriage Shop, and are prepared to color Silk, Woolen and Cotton Goods of all descriptions Ladies Dresses, Cloaks Shawls, Hats and Bonnets colored any shade, and finished in a most perfect manner

Gentlemen's Garments colored or cleaned with the original style of finish Shawls, Damask Curtains, and Table Covers cleaned and faded colors restored Bed Blankets cleaned and redecorated.

Also, Cleaned,

Carpets, Rugs, Horse Blankets, and goods of all descriptions in this line of business.

JOHN P. ANKARLOO, } Fancy Dyers.
CHAS. LEIGHTON, }
may25 d&wtf

REMOVAL.

B F S PATTEN

Would inform his old friends and customers that he has removed to store adjoining Sam'l Clark, Bowman Block, East End Kenduskeag Bridge, nearly opposite his old stand, where he would be happy to wait upon them, with a large and well assorted Stock of Clocks, Watches, Fancy Goods, &c &c

ALSO—

Watches, Clocks and Jewelry repaired with neatness and despatch

☞ Remember the place—Bowman's Block, sign of the Big Watch.

B F S PATTEN
BANGOR, March 4, 1859 d&wtf

Young Black Hawk.

IMPROVE YOUR STOCK!

The subscriber would hereby announce to the public that he still keeps the above splendid Stallion and that he will stand the ensuing season at the following places, viz:

Mondays and Saturdays, at Elder's Stable, Mansion House, Bangor
Tuesdays and Fridays at my stable in Upper Stillwater Village
Thursdays, at Stillwater Exchange Stable, in Orono Village
Wednesdays, will attend to any call within a reasonable distance.

For further particulars, see bills, which will be furnished on application to the subscriber, at Upper Stillwater All persons interested are invited to call and examine the Horse at my place near the railroad station.
ELBRIDGE P. CLARK
Upper Stillwater, April 14, 1859

FURNITURE.

H. S. BROWN,
Commission Dealer

In all kinds of *FURNITURE*, offers for sale now in Store No 11 Main Street,

A large Stock of the best styles of Sofas, Easy Chairs, Rocking and Parlor, Cane Seat and Common do

CHAMBER SETTS,

Of Black Walnut, Mahogany, Oak and Birdseye Also Ornaments and grained do, with Marble or Wood Tops

BOOK-CASES,

What Nots, Centre and Side Tables, Marble Slabs on Brackets, Hat-trees, Extension Tables, Rush, Hair and Excelsior MATRASSES.

LIVE GEESE FEATHERS

UPHOLSTERY.

MR. JORDAN, an experienced workman, is prepared to do all kinds of Upholstering—Sc Carpets and hang Curtains—in a style unsurpassed Robes once may be had by calling at the Rooms, No 11 Main Street.
Dec 3

Ayer's Sarsaparilla;

A COMPOUND REMEDY, in which we have labored to produce the most effectual alterative that can be made It is a concentrated extract of Para Sarsaparilla, so combined with other substances of still greater alterative power as to afford an effective antidote for the diseases Sarsaparilla is reputed to cure It is believed that such a remedy is wanted by those who suffer from strumous complaints, and that one which will accomplish their cure must prove of immense service to this large class of our afflicted fellow citizens. How complete is this compound will do, it has been proven by experiment on many of the worst cases to be found of the following complaints —

SCROFULA AND SCROFULOUS COMPLAINTS, ERUPTIONS AND ERUPTIVE DISEASES ULCERS, PIMPLES, BLOTCHES TUMORS, SALT RHEUM, SCALD HEAD SYPHILIS AND SYPHILITIC AFFECTIONS MERCURIAL DISEASE DROPSY, NEURALGIA OR TIC DOULOUREUX, DEBILITY, DYSPEPSIA AND INDIGESTION, LIVER COMPLAINT, RUSH OF ANTIPHOTIC FIRE, and indeed the whole class of complaints arising from IMPURITY OF THE BLOOD

This compound will be found a great promotor of health, when taken in the spring, to expel the foul humors which fester in the blood at that season of the year By the timely expulsion of them many rankling disorders are nipped in the bud Multitudes can, by the aid of this remedy, spare them selves from the endurance of foul eruptions and ulcerous sores through which the system will strive to rid itself of corruptions, if not assisted to do this through the natural channels of the body by an alterative medicine Cleanse out the vitiated blood whenever you find its impurities bursting through the skin in pimples, eruptions or sores; cleanse it when you find it is obstructed and sluggish in the veins cleanse it whenever it is foul, and your feelings will tell you when Even when no particular disorder is felt people enjoy better health, and live longer, for cleansing the blood Keep the blood healthy, and all is well, but with this pabulum of life disordered, there can be no lasting health Sooner or later something must go wrong, and the great machinery of life is disordered or overthrown

Sarsaparilla has, and deserves much the reputation, of accomplishing these ends But the world has been egregiously deceived by preparations of it, partly because the drug alone has not all the virtue that is obtained for it, but more because many preparations, pretending to be concentrated extracts of it contain but little of the virtue of Sarsaparilla, or any thing else

During late years the public have been misled by large bottles, pretending to give a quart of Extract of Sarsaparilla for one dollar Most of these have been frauds upon the sick, for they not only contain little, if any, Sarsaparilla, but often no curative properties whatever Hence bitter and painful disappointment has followed the use of the various extracts of Sarsaparilla which flood the market, until the name has fallen justly despised, and has become synonymous with imposition and cheat Still we call this compound Sarsaparilla and intend to supply such a remedy as shall rescue the name from the load of obloquy which rests upon it And we think we have ground for believing it has virtues which are irresistable by the ordinary run of the diseases it is intended to cure In order to secure their complete eradication from the system, the remedy should be judiciously taken according to directions on the bottle

PREPARED BY
DR. J. C. AYER & CO.,
LOWELL, MASS

Price, $1 per bottle. - - - Six Bottles for $5

Ayer's Cherry Pectoral,

has won for itself such a renown for the cure of every variety of Throat and Lung Complaint that it is entirely unnecessary for us to recount the evidence of its virtues, wherever it has been employed As it has long been in constant use throughout this section, we need not do more than assure the people its quality is kept up to the best it has ever been, and that it may be relied on to do for their relief all it has ever been found to do

Ayer's Cathartic Pills,

FOR THE CURE OF

Costiveness Jaundice Dyspepsia, Indigestion, Dysentery Foul Stomach, Erysipelas, Headache, Piles Rheumatism, Eruptions and Skin Diseases, Liver Complaint, Dropsy Fever Tumors and Salt Rheum, Worms Gout, Neuralgia, as a Dinner Pill, and for Purifying the Blood

They are sugar-coated so that the most sensitive can take them pleasantly and they are the best aperient in the world for all the purposes of a family physic.

Price, 25 cents per box, Five boxes for $1

Great numbers of Clergymen Physicians, Statesmen, and eminent personages have left their name to certify the unparalleled usefulness of these remedies but our space there will not permit the insertion of them The Agents below named furnish gratis our *American Almanac* in which they are given, with also full descriptions of the above complaints, and the treatment that should be followed for their cure.

Do not be put off by unprincipled dealers with other preparations they make more profit on Demand AYER'S, and take no others The sick want the best aid there is for them, and they should have it.

Sold by W L Alden & Co., B F Bradbury; N S Harlow J S Ingraham, and Wm Mann, Bangor; T P Batchelder, Kenduskeag; H B Warren East Corinth; S Libbey, Orono; J H Soper, Stetson and by all druggists and merchants throughout the country
aug11 6eowdawly

J. H CLERGUE,
GENTLEMEN'S
FASHIONABLE BARBER & HAIR DRESSER,
Corner of Exchange and York Streets,
BANGOR,

Would respectfully inform the citizens of Bangor and vicinity that he has purchased the stock of HAIR and HAIR WORK of the late Mr E L Legroe, and that he is now prepared to furnish, on the most reasonable terms at wholesale and retail, Ladies' and Gentlemen's Wigs, Half Wigs, Toupees, Front Pieces, Long Hair, Bandeaux French Twist, Front Braids, Long Braids, Curls, Beards, Mustaches, &c, &c

I am also prepared to Color Hair or Whiskers a beautiful Black or Brown, with Dye made by myself which I will warrant to be equal to any in the market.

MRS J H. CLERGUE will wait on the Ladies, at her house, 102 York-st., near the Catholic Church, where she will stand make Ladies' Wigs, Top Pieces, Braids, Curls, Ringlets, &c.

Also, for sale, CLERGUE'S HAIR FERTILIZER.
feb19 d&wly

TIN WARE.

WHOLESALE AND RETAIL. We are manufacturing large quantities of Tin Ware, and sell to Country Traders and Pedlars cheaper than can be bought in this State Large and other truck taken at high prices in exchange. All in want will find it to their interest to call and look.

WOOD & BISHOP,
aprils d&w Nos. 1, 2 & 3 Broad st., Bangor

Marble Chimney Pieces,

AT REDUCED PRICES. Just received a large invoice of Marble Mantles which will be sold cheap for cash WOOD & BISHOP,
aprils d&w Nos. 1, 2 & 3 Broad St., Bangor

New England Ailments AND THE ONLY REMEDY!!

THE Eastern States, included in that section of the Union which is most widely known as "New England," contain a thrifty, industrious, intelligent people, who have achieved an uncommon degree of prosperity; with a climate extremely trying to certain constitutions, and a soil of small fertility, they have contrived to surpass more favored communities in almost everything that conduces to social comfort and happiness. Unfortunately, they are occasionally so absorbed in business and mental cultivation, that they neglect the precautions which are essential to bodily health Dyspepsia and physical debility are prevalent among all classes The first disease is produced by inattention to the digestive organs, which are so susceptible of derangement. Thousands are now paying the penalty of this neglect, and suffering daily the most crying pains, almost without a hope of relief They have come to believe that their ailment is chronic, and that they must bear it to the end It gratifies us exceedingly to announce to these afflicted individuals that they may now command a remedy of unquestionable potency and virtue, which has never been found to fail in all cases of digestive weakness or derangement Hundreds of tongues are ready to grow eloquent in praise of this wonderful conqueror of dyspepsia which is known as

DR J HOSTETTER'S

Celebrated Stomach Bitters.

But that numerous class who devote themselves to literary and other sedentary pursuits, and in consequence of a want of physical exercise, become the victims of languor and debility, without nerve or appetite have hitherto sought in vain for some invigorating, life giving medicine whose effects upon the system shall be both speedy and permanent—Physicians of eminence, and profoundly acquainted with the requirements of the human frame, commend *Hostetter's Bitters* as the safest and swiftest stimulant to the recuperative energies of the system yet discovered It restores the appetite, gives fresh vigor to the digestive organs, sends the blood through the veins with a merry current, corrects a tendency to depression of spirits, and fits a man for the transaction of business with a cheerful heart and active mind Unlike other medicines which have been devised for the same object the BITTERS do not act spasmodically, or with a temporary power—the influence of the remedy is lasting If a patient will but give some attention to securing proper exercise, after the relief has been afforded, he need fear no return of the affliction The debility natural to the encroachments of years upon the bodily frame is also alleviated by this great strengthening medicine thus enabling the aged to pass their declining days in place of pain, whereas they are now suffering from extreme weakness and nervousness To this venerable class of people, *Hostetter's Bitters* may be commended as invaluable The proprietors of this invigorator have in addition, a deep gratification in assuring *Nursing Mothers* that they will find the BITTERS the best and safest of Potoratives Very few medicines are sanctioned by physicians as proper to be administered during the period of nursing and this has obtained an universal preference

☞ Those who desire to purchase this great remedy for Dyspepsia and Debility should remember the proper title, *Hostetter's Celebrated Stomach Bitters* It is put up in quart bottles, with the name, *Dr J Hostetter's Stomach Bitters*, blown on the bottle, and also stamped on the cap covering the cork, with the autograph of *Hostetter & Smith* on the label These things are important on account of the numerous counterfeits now in the market

☞ Prepared and sold by HOSTETTER & SMITH Pittsburg, Pa and also sold by all druggists, grocers, and dealers generally throughout the United States, Canada, South America, and Germany

Sold, wholesale and retail, by B F Bradbury and N S Harlow, Bangor, at retail by R F Kimball, Oldtown; S Libby, Orono; E H Parker, Bucksport

WEEKS & POTTER, Boston, General Agents for the New England States

DAN PACKARD, Advertising Agent.
may2 1859 d&w1y

Scrofula or King's Evil,

IS a constitutional disease a corruption of the blood by which this fluid becomes vitiated, weak and poor Being in the circulation it pervades the whole body and may burst out in disease on any part of it No organ is free from its attacks, nor is there one which it may not destroy The scrofulous taint is variously caused by mercurial disease low living disordered or unhealthy food, impure air, filth and illthy habits, depressing vices, and, above all by the venereal infection Whatever be its origin, it is hereditary in the constitution, descending from parents to children unto the third and fourth generation; indeed it seems to be the rod of him who says I will visit the iniquities of the fathers upon their children"

Its effects commence by deposition from the blood of corrupt or ulcerous matter, which in the lungs, liver, and internal organs, is termed tuberclos; in the glands, swellings and on the surface eruptions or sores This foul corruption, which genders in the blood, depresses the energies of life, so that scrofulous constitutions not only suffer from scrofulous complaints but they have far less power to withstand the attacks of other diseases; consequently, vast numbers perish by disorders which, although not scrofulous in their nature, are still rendered fatal by this taint in the system Most of the consumption which depimates the human family has its origin directly in this scrofulous contamination and many destructive diseases of the liver, kidneys brain and, indeed, of all the organs, arise from or are aggravated by the same cause

One quarter of all our people are scrofulous; their persons are invaded by this malignant infection, and their health is undermined by it To cleanse it from the system we must renovate the blood by an alterative medicine and invigorate it by healthy food and exercise Such a medicine we supply in

Ayer's Compound Extract of Sarsaparilla,

the most effectual remedy which the medical skill of our times can devise for this everywhere prevailing and fatal malady It is composed from the most active remedials that have been discovered for the expurgation of foul disorder from the blood, and the rescue of the system from its destructive consequences Hence it should be employed for every disease of not only scrofula, but also those other affections which arise from it, such as FEMALE WEAKNESS AND SKIN DISEASES ST ANTHONY'S FIRE, ROSE, OR ERYSIPELAS PIMPLES, PUSTULES, BLOTCHES, BLAINS AND BOILS TUMORS TETTER AND SALT RHEUM SCALD HEAD, RINGWORM RHEUMATISM, SYPHILITIC AND MERCURIAL DISEASES, DROPSY, DYSPEPSIA, DEBILITY, and indeed ALL COMPLAINTS ARISING FROM VITIATED OR IMPURE BLOOD The popular belief in "*impurity of the blood*" is founded in truth, for scrofula is a degeneration of the blood The particular purpose and virtue of this Sarsaparilla is to purify and regenerate this vital fluid, without which soundhealth is impossible in contaminated constitutions.

Ayer's Cathartic Pills,

For all the purposes of a Family Physic,

are so composed that disease within the range of their action can rarely withstand or evade them—Their penetrating properties search and cleanse and invigorate every portion of the human organism, correcting its diseased action, and restoring its healthy vitalities As a consequence of these properties, the invalid who is bowed down with pain or physical debility is astonished to find his health or energy restored by a remedy at once so simple and inviting

Not only do they cure the every-day complaints of every body, but also many formidable and dangerous diseases The agent below named is pleased to furnish gratis my American Almanac, containing certificates of their cures and directions for their use in the following complaints: *Costiveness, Heartburn Headache arising from disordered Stomach, Nausea Indigestion Pain in and Morbid Inaction of the Bowels, Flatulency, Loss of Appetite, Jaundice*, and other kindred complaints, arising from a low state of the body or obstruction of its functions.

Ayer's Cherry Pectoral,

For the rapid cure of

Coughs, Colds, Influenza, Hoarseness, Croup, Bronchitis, Incipient Consumption, and for the relief of Consumptive Patients in advanced stages of the disease

So wide is the field of its usefulness and so numerous are the cases of its cures, that almost every section of country abounds in persons publicly known, who have been restored from alarming and even desperate diseases of the lungs by its use When once tried, its superiority over every other medicine of its kind is too apparent to escape observation, and where its virtues are known, the public no longer hesitate what antidote to employ for the distressing and dangerous affections of the pulmonary organs that are incident to our climate While many inferior remedies thrust upon the community have failed and been discarded, this has gained friends by every trial, scattered benefits on the afflicted they never can forget, and produced cures too numerous and too remarkable to be forgotten

PREPARED BY
DR. J. C. AYER & CO.
LOWELL, MASS.
WHOLESALE AGENTS
sept2

Hancock Bank.

A DISTRIBUTION—of twenty-five per cent. having been ordered by the Supreme Judicial Court, on all bills and claims allowed by the Receivers against said Bank; notice is hereby given that said per centage will be paid to the holders of certificates of claims, given by the undersigned, on presentation of said certificates at our office in Ellsworth

E. H. WHITCOMB,
HATCH MACOMBER,
ARNO WIGWILL,
Receivers of the Hancock Bank
Ellsworth, June 4, 1859

Science Confounded AND THE WORLD ASTOUNDED!

BY THE

Great Cures

Made by DR. NORCROSS' CELEBRATED REMEDIES!

Thousands who have been laid low by disease will attest to their healing powers By the use of them they have been restored to health and vigor, and their gratitude is unbounded O could the world be wise—throw aside the poisonous and deleterious nostrums they now use, which serve to reduce their physical strength, and bring on weakness and debility, and numerous other troubles—and take the long sought for medicines which operate upon the whole system like a charm, and which are emphatically, as every one who ever used them will testify—

A sovereign balm for every wound,
A cordial for our fears

O, for once be wise—don't longer delay Delays are dangerous, and while you are taking the poisonous drugs, the disease may have so far progressed as to make it too late for hope Now is the time to buy and try my medicines, as I again to enjoy the blessings of health Try them—and you will never have cause to repent of it

Dr. A. L. Norcross' Medicines.

Sugar Coated Vegetable Bilious Pills,

In bringing this Medicine before the public, I have no desire to extol its medical properties above what it honestly deserves I have used them in my practice for the last twenty years, and have ever found them to be a sure remedy in eradicating disease from the system Thousands who have used them would willingly attest to their healing qualities Therefore I have no hesitation in warranting them to be the best Cathartic now before the public.—These Pills have more than a simple claim on the public, for the following reasons They are purely vegetable They cause no pain or griping although they are certain in their operations, and are perfectly harmless for male or female in any condition; for they do not weaken, but strengthen the whole system by exciting every organ to a healthy action They are, also, a sure remedy for all diseases that arise from impurities of the blood—such as Inflammation of the Liver, Kidneys Bowels, Spleen, Bladder; Rheumatism, Bowel Complaints, Jaundice, Headache, Loss of Appetite Languor, Debility; and last of all, warrant a sure cure for Dyspepsia in all its forms, if they are taken in tolerably Numerous certificates might be had testifying to their good properties, but I feel willing to let them stand on their own merits *Single box 25 cts—5 boxes $1*

JAUNDICE ELIXIR,

To purify, cleanse, and strengthen the Blood, and cause a healthy action of the Liver Good in all cases of Debility. Warranted a sure cure for Jaundice *Price 50 cents*

GURMAN PILE SALVE

This Salve is a safe and sure cure for the most distressing and in many cases, dangerous disorder, which has baffle the skill of the most eminent physicians of this country It is prepared wholly of vegetable and animal substances, and can be used with perfect safety in all cases Those afflicted with this most troublesome of disorders will here find that relief which has been denied them from other sources One box will generally cure the most confirmed case Numerous certificates might be had from those who have sought and obtained relief, proving its value and efficacy *Price 50 cents per box*

OROTON LINIMENT,

For Chronic and Rheumatic Complaints—This Liniment is a sure remedy for Headache, Sprains, Bruises Burns, Scalds, Spinal Affections Palsy, Chilblains &c Let the rheumatic, halt, lame and palsied invalid examine its qualities, and they will not be disappointed Years of study and investigation have enabled the proprietor of the Oroton Liniment to furnish a remedy extraordinary in its power over disease, no matter of how long standing *Price 50 cents*

Prepared only by the subscriber, at his Laboratory, at Brown's Corner, Vassalboro' Maine, to whom all orders must be directed ☞ None genuine but those purchased of me or my agents

A. L. NORCROSS.

AGENTS—Warren L Alden & Co, Bangor, General Agents; Cloes & Saunders, Bangor; Solomon Cleaves Orono; D Rogers, Upper Stillwater; Geo. F. Dillingham Lincoln; Folsom & Downe, Brewer; Sarah Curtis Hampden; W & T Cary, East Hampden; Lewis Harrow, West Hampden; T B Mayo, Hampden Corner. aug3

"Here's Health for the Million."

DR. CLARKE'S

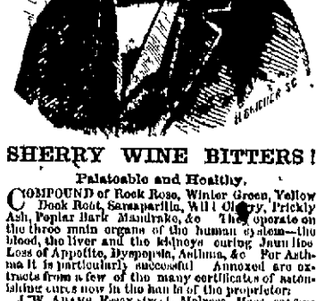

SHERRY WINE BITTERS!

Palatable and Healthy.

A COMPOUND of Rock Rose, Winter Green, Yellow Dock Root, Sarsaparilla, Wild Cherry, Prickly Ash, Poplar Bark Mandrake, &c These operate on the three main organs of the human system—the blood, the liver and the kidneys curing Jaundice Loss of Appetite, Dyspepsia, Asthma, &c For Asthma it is particularly successful Annexed are extracts from a few of the many certificates of astonishing cures now in the hands of the proprietor:

J W ADAMS, Essex street, Melrose Mass, says—"Dr Clarke's Sherry Wine Bitters have cured me of weakness, loss of appetite and unhealthy state of the stomach and I they are the best Bitters before the public"

NANCY JENNINGS of Sharon, Mass, was cured of Asthma of nine years standing

CHARLES BENTON, of Providence, says "they cured me of general debility and I gained eight pounds of flesh in two months"

For Coughs, Colds, Croup, Lung and Throat Diseases, use Dr Clarke's Cherry Syrup; it softens, loosens, soothes and heals the Lungs

JAMES DAILY, house No 1 South Cedar street Boston, was cured of a severe cough of eight years standing by Dr Clarke's Cherry Syrup

MRS D A. CHERVIE, South Canton, Mass, was cured of a severe long standing cough, and her children of croup and lung difficulties, by this syrup She says "I have more faith in it than all other medicine"

Price—Trial Bottles 25 cents; larger ones cheaper in proportion
June3 6mosd

THE BOSTON REMEDY!

REDDING'S RUSSIA SALVE

Vegetable Ointment

IS perfectly free from any mercurial matter or injurious particles, and in no case will its application interfere with the remedies that may be prescribed by a regular physician It is an indispensable article of household necessity, being used alike by rich and poor, and has proved itself the best and surest REMEDY for all those numerous bodily afflictions, viz:

Burns, Scalds, Felons Old Sores, Fresh Wounds, Piles, Chapped Hands, Chilblains, Erysipelas, Sore Nipples, Frost Bitten Parts, Sprains, Corns, Wens, Cancers, Ulcers, Whitlows, Warts, Bunions, Ringworm, Sites Sore Lips, Sore Eyes, Nettle Rash, Salt Rheum, Mosquito Bites, Spider Stings, Flea Bites, Shingles, Cuts, Boils, Eruptions, Pimples, Ingrowing Nails, Freckles, Tan, Sun-Burn, Blisters, and

☞ *All Cutaneous Diseases and Eruptions Generally*

This Salve is put up in metal boxes, three sizes, at 25 cents, 50 cents and $1 The largest size contains the quantity of six of the smallest boxes and is warranted to relain its virtues in any climate

REDDING & CO., Proprietors,
Boston, Mass

BARNES & BARK, Wholesale Agents, 14 & 16 Park Row, New York.
apr27 1859 d&wly

SPARKLING CIDER.—Thoroughly refined, and the best article ever sold here in pint and quart bottles. N. S. HARLOW.
June24

COYER'S SULTANA'S SAUCE—a delicious article—better even than Worcestershire. Just received and for sale by N S HARLOW.

THE OXYGENATED BITTERS.

THE OXYGENATED BITTERS,
THE OXYGENATED BITTERS,
THE OXYGENATED BITTERS,

THE UNFAILING REMEDY
THE UNFAILING REMEDY
THE UNFAILING REMEDY

FOR

DYSPEPSIA, DYSPEPSIA, DYSPEPSIA,
DYSPEPSIA, DYSPEPSIA, DYSPEPSIA,
DYSPEPSIA, DYSPEPSIA, DYSPEPSIA,

ACIDITY, FLATULENCY,
ACIDITY, FLATULENCY,
ACIDITY, FLATULENCY,

Heart-Burn, Debility of the System,
Heart-Burn, Debility of the System,
Heart-Burn, Debility of the System,

JAUNDICE,
JAUNDICE,
JAUNDICE,

Sick Headache, Loss of Appetite
Sick Headache, Loss of Appetite,
Sick Headache, Loss of Appetite,

LIVER COMPLAINT,
LIVER COMPLAINT,
LIVER COMPLAINT,

FEVER AND AGUE, BILIOUS COMPLAINTS
FEVER AND